

Flip or Flop?

Tobin Taxes in the Real Estate Market ^{*}

Chun-Che Chi[†]

Cameron LaPoint[‡]

Ming-Jen Lin[§]

April 2026

Abstract

We introduce a heterogeneous investor model with rental rate and pricing risk to study how transfer taxes deter speculative housing transactions. We calibrate the model using the universe of personal income tax returns and responses to a sales tax on investment properties in Taiwan. Applying sufficient statistics or setting price-rent ratio targets based on user costs results in optimal price-corrective taxes on property flips of 4% to 5% — close to flat transfer tax rates imposed in global real estate markets. Levying higher sales taxes on second homes increases price levels but improves welfare for renters on the margin of homeownership.

Keywords: Tobin tax, price-rent ratio, noise trading, macroprudential policy, housing investment, optimal corrective taxation

JEL classifications: E61, G11, G12, H21, R31, R38

^{*}For useful comments, we thank Alina Arefeva, Michael Best, Eduardo Dávila, Stefano Giglio, Will Goetzmann, Paul Goldsmith-Pinkham, James Hines, Wojciech Kopczuk, Matthijs Korevaar, Jacob Sagi, Christophe Spaenjers, Matthew Spiegel, Stijn Van Nieuwerburgh, Jiro Yoshida; and our discussants: Dragana Cvijanović, Gabriel Ehrlich, Andra Ghent, Marco Giacoletti, Caitlin Gorback, and Andy Haughwout. We thank audiences at Yale, Baruch, National Taiwan University, the AREUEA Virtual Seminar, Online International Public Finance Seminar, UEA European Meeting, SFS Cavalcade, FIRS, AREUEA National Conference, ITAM Finance Conference, CREDA Real Estate Research Symposium at UNC Chapel Hill, IIPF Annual Congress, the UEA North American Meeting at the World Bank, and the 2023 AFA in New Orleans for helpful comments and suggestions. We are grateful to an anonymous realty firm for providing property listings data to supplement this project. We also thank the Financial Information Agency of the Ministry of Finance for providing us access to the confidential tax return data. The arguments expressed in this paper are solely those of the authors and do not necessarily represent the views of the Taiwan Ministry of Finance. This research was financially supported by the Yale International Center for Finance. Finally, we thank Mingjun Sun in New Haven, and Evan Hsieh and Ting-Yang Weng in Taipei for providing excellent research assistance. First draft: October 11, 2020.

[†]Chi: Academia Sinica, Institute of Economics. Email: ccchi@econ.sinica.edu.tw; Web: <https://www.chunchechi.com/>

[‡]LaPoint (Corresponding Author): Yale School of Management. 165 Whitney Avenue, New Haven, CT 06520. Email: cameron.lapoint@yale.edu; Web: <http://cameronlapoint.com>

[§]Lin: National Taiwan University, Department of Economics. Email: mjlin@ntu.edu.tw; Web: <https://economicsatntu.wixsite.com/ming-jen-lin>

1 Introduction

Recent booms in real estate investment have fueled concerns about housing affordability and macroeconomic stability, leading policymakers in large, supply-constrained cities to call for taxes targeting investors.¹ However, direct evidence on the ability of transfer taxes to correct pricing distortions in the housing market is scarce. Transfer taxes render real estate less attractive as an investment good, thus lowering demand and putting downward pressure on prices. But such taxes may also crowd out noisy trades by overoptimistic investors and reduce housing inventory, leading to overall ambiguous effects on prices, volatility, and the distribution of wealth between renters and homeowners.

We quantify these competing demand and supply effects by introducing a heterogeneous investor model to characterize corrective housing flip taxes when price-rent (PR) ratios based on the user cost of housing are well below market PR ratios, indicating that investors hold beliefs about house prices which are divorced from fundamentals. We extend insights from equilibrium models of financial markets by incorporating the microstructure of housing markets, including investors' tenure choices – that is, the decision of whether to rent or own – segmentation, search and liquidity costs, and heterogeneity in investment horizon. We consider two sets of policy instruments within our framework, including a round-trip Tobin tax, which uniformly applies to both buyers and sellers, and a vector of tax or subsidy rates tailored to different types of investors, such as those buying to lease out the property or occupy it as the owner. Policymakers set a PR ratio target which pins down the optimal tax rate on investor purchases required to lower the market PR ratio in line with the target, thus improving the relative affordability of homeownership.

We estimate our model using a major transfer tax reform in Taiwan which introduced surcharges of 15% on the sale price of non-owner occupied properties with a holding period under one year, 10% on sales with a holding period between one and two years, and no surcharge if the holding period exceeds two years. Two key aspects of this reform motivate our focus on it. One is that unlike many similar tax policies enacted elsewhere, the regime remains in place for several years without continuous tweaking of the tax schedule, allowing us to cleanly identify pre-reform and post-reform periods and focus on steady state effects of a discrete change in transfer tax rates. The second is that our access to administrative

¹For instance, starting in 2023, Los Angeles imposed a mansion tax (the “United to House LA” Tax) which levies a 4% surcharge on property sales over \$5 million ([Green et al. 2025](#)). New York state passed in 1989 a similar mansion tax on properties above \$1 million and expanded its real estate transfer tax brackets in 2019. Several governments in Canada and East Asia, including Toronto, Vancouver, Singapore, Hong Kong, and Taiwan, have levied transfer tax surcharges on investment properties and properties sold by foreigners since the 2010s. We summarize housing transfer tax schedules in major global cities in [Appendix B](#).

income and property tax records enables us to exactly compute individuals' tax liabilities and calibrate optimal transfer taxes targeting specific types of housing investors. The policy counterfactuals we consider closely correspond to most tax regimes where the statutory incidence disproportionately falls on home sellers.

Our theoretical approach extends the environment of [Dávila \(2023\)](#), who derives the optimal financial transaction tax when investors are indexed by their beliefs about asset fundamentals, and policymakers want to improve efficiency by taxing away noise trading (à la Pigou). This framework, in turn, builds on the Tobin tax experiment conducted in [Scheinkman & Xiong \(2003\)](#). In this class of models, whether prices go up or down depends on investors' prior beliefs and the relative impacts of the tax on supply and demand for the asset. Even if asset supply is perfectly inelastic, transaction taxes have competing effects on demand; if the tax is successful at crowding out traders with incorrect beliefs, then price efficiency improves, which may bid up asset demand.

We show how implementing an optimal flat tax rate entails setting aggregate trading volume equal to fundamental volume, implying a tax rate which scales the *ex ante* share of non-fundamental trading by the semi-elasticity of volume with respect to the transfer tax rate. These are the two sufficient statistics we target in our empirical research designs. We recover sufficient statistics formulas similar to those derived in [Dávila \(2023\)](#) for a general risky asset paying a common dividend, even when we allow for housing tenure decisions and a more complex risk structure in which investors are exposed to both pricing (capital gain) and rental income (dividend) risk. Further, our optimal tax analysis reflects the observation in [Sinai & Souleles \(2005\)](#) that renting is risky, and investors with non-owner occupied properties – who are the primary target of transfer taxes in practice – are exposed to rental income risk through renters' substitution towards homeownership when rents fluctuate.

Linking the universe of income tax returns to personal property registrations and transfer tax records, we estimate the key empirical moments needed to calibrate our optimal flip tax model. The tax was very effective at reducing the number of property flips, inducing a 75% drop in one-year flips, and a 40% drop in overall sales volume. We estimate an upper bound of a 22% share of noise trading in the second home market prior to the transfer tax reform. We use our noise trading share and crowd out measures as sufficient statistics to compute an upper-bound optimal tax rate on flips of 4.4%, which is comparable to the flat transfer tax rates imposed in many global real estate markets.

As an alternative to the sufficient statistics approach, we adopt a price-rent ratio target to calibrate the more realistic version of our model which allows for separate taxes on investors selling a second property, investors buying a second property, and first-time homebuyers.

For example, for a policymaker committed to achieving a moderate price-rent ratio of 20, we estimate optimal tax rates of 4.97%, -1.32% , and 3.10%, respectively, or a weighted-average optimal tax rate of 4.35%. Intuitively, we find the optimal tax on flippers is lower and implicit subsidies to first-time homeowners are less generous when the planner’s desired price-rent ratio is higher. The overall housing price level increases in a convex fashion with higher taxes on flippers, but the price-rent ratio falls, and owning becomes *relatively* more affordable than renting. While price-corrective taxes generate large total welfare losses, for any price-rent ratio target, the marginal homeowner realizes large welfare gains at the expense of flippers under optimal taxation compared to the pre-existing tax regime.

Policymakers enact Tobin taxes with the hope of “cooling” the market, but our model counterfactuals cast doubt on this possibility. Our model with type-targeted Tobin taxes fitted to the pre-reform data predicts that prices *increase* after the transfer tax hike. We empirically document that quality-adjusted prices rose after the reform, driven by spillovers to the untreated owner-occupied segment of the market and by the prime property segment where prices rose by 10% around the date cutoff. These positive pricing effects accord with the theory of Piazzesi, Schneider, & Stroebel (2020), where investors with preferences for low-inventory properties dampen negative demand shocks to other market segments.

The real estate transfer taxes we analyze share several features with financial transaction taxes (FTTs), which have received renewed attention among policymakers in Europe since the Global Financial Crisis (Biais & Rochet 2022). Tobin (1978) famously introduced the idea of using FTTs to curb excess volatility arising from non-fundamental trading. Early evidence on whether Tobin taxes accomplish this objective is mixed. Umlauf (1993), Jones & Seguin (1997), and Hau (2006) all note that increased transaction costs are associated with lower trading volume but increased price volatility in equity markets. We find, within one year of the reform, an 8% decline in volatility of per square-meter second home prices (3% decline for all home prices) driven by a 25% drop in volatility in the prime property segment. The large lock-in effects we find mirror studies of equity markets which highlight reductions in asset liquidity as a key determinant of the overall pricing effects of FTTs (Foucault, Sraer, & Thesmar 2011; Colliard & Hoffmann 2017; Deng, Liu, & Wei 2018).

A notable feature of anti-speculation housing transfer taxes, is that discontinuities, or “notches,” in the tax schedule are often delineated by the *holding period* of the property. This is in contrast to several papers on broad-based transaction taxes which have all uncovered bunching around home sale price notches (Besley, Meads, & Surico 2014; Kopcuk & Munroe 2015; Slemrod, Weber, & Shan 2017; Best & Kleven 2018). The tax we study in our empirical application incentivizes traders to hold onto a property for at least two years, at which point

the tax surcharge rate jumps down to 0%. The fact that discontinuities in the transfer tax are defined in units of time presents a challenge when it comes to identifying an appropriate counterfactual to quantify changes in sales volume due to the tax.² The standard approach in the bunching literature is to use local polynomial regressions to fit a counterfactual distribution, using data from segments of the housing market which are located away from discontinuities in the tax schedule (Kleven & Waseem 2013; Kleven 2016; Glogowsky 2021). But a property owner’s decision to sell today has a mechanical and direct effect on the mass of sales at longer holding period lengths, meaning there is no “unaffected region” of the post-reform holding period distribution.

To address this issue, we estimate an hedonic-logit model of house flips which we train on data from the pre-reform period. We then apply the factor loadings from this model to the post-reform period to estimate a counterfactual which adjusts for compositional changes over time which may have been due to the tax reform, macroeconomic factors, or changes in preferences. Our identifying assumption is that the market would have priced property amenities in the same fashion as in the pre-reform period in the absence of the tax. We test this by confirming the absence of pre-trends on the loadings for factors included in our hedonic-logit model and showing robustness of our optimal tax calculations to different parametric assumptions used to estimate the semi-elasticity of sales volume.

Our study contributes to a recent body of evidence that property investors magnify real estate cycles. Chincó & Mayer (2016) show that demand from out-of-town (OOT) buyers predicts house price appreciation in the 2000s U.S. Sales involving OOT buyers account for one-third of transactions, but 60% of missing sales derived from our bunching analysis, indicating that the transfer tax essentially targeted this group.³ Favilukis & Van Nieuwerburgh (2021) use a mono-city model to study the effects of OOT investors in general equilibrium and find that targeted transfer tax hikes, like ones recently adopted in the U.S., are welfare-improving. Our results add nuance to the narrative of the novice investor who buys several bottom-tier properties and earns low returns (e.g., Haughwout et al. 2011; García 2022). The administrative nature of our data allows us to move beyond capital gains and

²This emphasis on short-term trading is also a feature of capital gains taxes, which apply lower rates to long-term investments, and like transfer taxes, induce lock-in effects (Auerbach 1988; Burman & Randolph 1994; Cunningham & Engelhardt 2008; Dai et al. 2008; Gao, Sockin, & Xiong 2020).

³The positive pricing effects of the “OOT shock” to local housing markets have been echoed in the U.K. (Sá 2025; Badarinsa & Ramadorai 2018), Paris (Cvijanović & Spaenjers 2021), Vancouver (Pavlov & Somerville 2020; Pavlov, Somerville, & Wetzel 2024), and in large U.S. markets like California (Li, Shen, & Zhang 2018) and New York (Suher 2016). Gorbach & Keys (2025) argue that a more recent wave of stamp duty taxes on non-residents in Singapore (Deng et al. 2023), Hong Kong (Agarwal et al. 2026), and Australia (Hartley et al. 2025) drove up prices in the U.S. by encouraging an influx of Chinese capital into major U.S. real estate markets.

compute total *tax-adjusted* holding period returns, which include mortgage interest payments and rental income. Short-term speculators *do not* appear to be misinformed. Locals and OOT sellers earned statistically similar returns even after the tax reform, and leveraged property investors earned capital gains similar to those of all-cash buyers. Hence, as described in Bayer et al. (2020), tags like non-residency status and leverage which are synonymous with housing speculation in the literature may not necessarily translate to noise trading.

Given these facts about heterogeneous returns, we compute the optimal uniform flip tax rate by combining our estimates of the reduction in trading volume from our bunching design with a new method to elicit the noise trading share of home transactions. We exploit spatial and time variation in severe weather during typhoon seasons in the pre-reform period as a shock to the fixed cost of selling second homes. Our use of weather shocks is inspired by Cho (2021), who documents historical heat waves reduced noise trading on the NYSE. In recognizing that weather conditions may increase search costs incurred by selling properties, we build upon an emerging literature which has so far focused on the relationship between weather-induced sentiments and economic activity (Hirshleifer & Shumway 2003; Goetzmann et al. 2014; Cortés, Duchin, & Sosyura 2016; Dehaan, Madsen, & Piotroski 2017).

Tropical storm-level rainfall events generate a robust 22% drop in aggregate sales volume that does not immediately rebound once the rainy season ends, which yields an upper-bound estimate for the noise trading share of 22%. Reassuringly, we estimate similar drops in local sales volume and a lack of pent-up demand when we match properties to documented tropical storm pathways to exploit more granular variation in severe weather conditions. As a further sanity check, when we condition on common tags for noise trading such as non-resident status, transactions not occurring around marital status or employment changes, or short holding periods, we find a 15 p.p. reduction in the share of trades satisfying these criteria during days with tropical storm levels of precipitation. We confirm via daily event study analysis that this is not simply due to noise traders intertemporally shifting transactions forward or backward in response to weather forecasts or official storm warnings.

We formally embed the relationship between weather conditions and noise trading into our framework by introducing fixed search costs. We model these costs as arising from a combination of investors' potentially biased beliefs about the ease of buyer-seller matching, and persistent shocks which mimic the slow recovery of housing sales volume we document following a severe storm. One might argue that inclement weather reduces sales volume through two mechanisms: by deterring buyers with noisy beliefs but also by increasing fixed transaction costs for all agents. We show in our augmented model that the magnitude of the latter channel is proportional to search costs as a fraction of housing prices. When we

parameterize this search cost using time on the market as a measure of liquidity, we find that it is quantitatively small, indicating that the optimal flat tax rate from our original sufficient statistics formula is biased upward by, at most, 0.22 p.p. when we omit this search channel.

In contrast to the extant literature on housing transaction taxes, we address macroprudential considerations policymakers often invoke to support these policies, such as possible spillovers to property derivatives (Fabozzi, Shiller, & Tunaru 2020). We document in a panel of 64 countries that policies requiring larger downpayments in the real estate sector follow periods of elevated PR ratios, while unanchored PR ratios do not predict lower LTV limits alone. This suggests governments worldwide view transfer taxes as a tool to achieve PR ratio targets and may use PR ratios as a harbinger of broader economic turmoil (Leamer 2002). The Taiwan transfer tax reform we study occurs during a period of rising levels of mortgage debt and price-rent ratios above those implied by canonical user cost models (e.g., Poterba 1984; Himmelberg, Mayer, & Sinai 2005). We build on efforts to estimate user cost models (Davis, Lehnert, & Martin 2008; Gilbukh et al. 2023) by showing how the inverse user cost (i.e., the PR ratio) is a key parameter guiding housing tax policy in global markets with a large investor share of sales volume.

Finally, like us, a literature in macro-finance emphasizes the role of beliefs in generating housing price fluctuations. Kaplan, Mitman, & Violante (2020) argue shifts in beliefs about future housing demand drive housing cycles, rather than credit conditions, as instead argued by Favilukis, Ludvigson, & Van Nieuwerburgh (2017). Greenwald & Guren (2024) show how the role of mortgage credit in housing cycles depends on the degree of housing market segmentation. Similarly, Sommer, Sullivan, & Verbrugge (2013) attribute only one half of the increase in the U.S. PR ratio during the 2000s boom to fundamentals like lower mortgage rates. DeFusco, Nathanson, & Zwick (2022) build a model with short-term and long-term investors with extrapolative beliefs, and conclude that short-term capital gains taxes on real estate sales promote financial stability. Our work provides a laboratory to test whether property flip taxes can mitigate bubbles by deterring noise trading.

The paper proceeds as follows. Section 2 introduces the structural framework underlying our optimal flip tax analysis. Section 3 provides background on our data and empirical setting. Section 4 presents our main estimates of quantity responses to the Taiwan flip tax reform. Section 5 characterizes short-term property investors by their returns and offers a new strategy for identifying noise trading. Section 6 calibrates the optimal tax model under a flat-rate regime and one in which price-rent ratio targets can be achieved by levying differential tax rates on investors. Section 7 concludes.

2 Optimal Real Estate Transfer Tax Framework

This section presents a simple two-period equilibrium model with heterogeneous investors who disagree on the fundamental value of housing. Renters and homeowners are differentially exposed to rental and housing price risks. We first introduce a baseline version of the model in which the policymaker implements the second-best allocation by levying a linear round-trip transfer tax which applies uniformly to all investors. The planner cares about achieving price efficiency in this market, so the optimal linear Tobin tax functions as a Pigouvian tax on pecuniary externalities. The optimal rate eliminates any spread between the average expected returns of buyers and sellers of housing.

Our baseline model yields a sufficient statistics formula that we apply to the housing transfer tax reform targeting speculators in our empirical setting. We then examine the more realistic case of a policymaker who conditions on investor characteristics to set group-specific taxes, such as separate taxes on second homeowners, renters, and owner-occupiers. We show that the optimal vector of tax rates depends on the planner’s belief about the fundamental price-rent (PR) ratio. We offer model extensions in [Appendix A](#) to bring the framework closer to actual policy settings.

2.1 Baseline Framework: Uniform Tobin Tax Instrument

We consider a two-period model in which heterogeneous investors decide whether to buy or sell housing, while being required to consume housing services. The value of this housing consumption depends on whether the investor is one of three types: renters, owner-occupiers, or landlords. Investors consume housing services on a continuous scale X , which refers to total floor space (e.g., square meters or square feet) occupied. We center this floor space scale around unity so that renters correspond to investors i who use $X_i < 1$, owner-occupiers use exactly $X_i = 1$, and landlords use $X_i > 1$. In other words, landlords occupy $X_i = 1$ themselves, and rent out any surplus floor space ($X_i - 1$) at the prevailing rental rate r .⁴

Model primitives. There is a unit mass of investors indexed by i and distributed via cumulative distribution function $F(\cdot)$ such that $\int dF(i) = 1$. Investors make their housing decisions in period 1 and consume in period 2. All investors maximize expected utility with

⁴Our quantitative optimal tax conclusions carryover to a discrete calibration of this model where investors demand an integer-valued number of houses X . We obtain optimal tax rates of similar magnitude regardless of whether we calibrate the model to continuous or discrete housing decisions, but in our main analysis we calibrate to a continuous housing scale for which objective functions are differentiable.

constant absolute risk aversion coefficient A_i , which varies across investors:

$$\mathbb{E}_i[U_i(C_{i,2})] = \mathbb{E}_i\left[-\exp(-A_i \cdot C_{i,2})\right] \quad (2.1)$$

where $C_{i,2}$ refers to terminal (or lifetime) housing consumption net of any taxes, transfers, or housing costs. Implicit in equation (2.1) is that investors liquidate and consume all terminal housing wealth. Expectations are indexed by i , since investors hold heterogeneous beliefs about rents and housing prices, which we will describe shortly.

There is a risk-free asset in elastic supply which offers a gross interest rate normalized to 1. We assume housing is in exogenously fixed supply $Q \geq 0$. $X_{i,0}$ is the initial asset endowment, which in this case indicates how much housing an investor is “born” with or inherits.⁵ Housing endowments must add up to total housing supply Q , so $\int X_{i,0}dF(i) = Q$. We assume investors’ housing decisions are not subject to borrowing constraints, so any loan-to-value (LTV) or debt-to-income (DTI) limits do not bind. We discuss the possibility of leverage limits as a complementary policy tool to housing Tobin taxes in [Appendix C.1](#).

Tax instrument. For now we assume the planner has access to a single policy instrument in the form of a linear housing transaction tax τ , levied as a surcharge on the price of any housing sold in period 1. This tax applies uniformly to both buyers and sellers, and is in that sense a “round-trip” tax like the one proposed by [Tobin \(1978\)](#). We are not aware of any existing anti-speculator transfer tax schemes which were levied to meet revenue constraints or finance particular public goods, and so we assume that tax collections are rebated lump-sum to investors.⁶ That is, each investor receives a rebate $T_{i,1}$ and the government runs a balanced budget: $\int T_{i,1}dF(i) = \int \tau \cdot P_1|\Delta X_{i,1}|dF(i)$. Applying a uniform rebate rule, rather than an individually-targeted rebate which sets the rebate equal to the investor’s tax liability, accounts for redistributive effects of taxing housing transactions.

Budget constraint. Lifetime housing consumption is then given by the identity:

$$C_{i,2} = Y_{i,2} + P_2 \cdot X_{i,1} + P_1 \cdot (X_{i,0} - X_{i,1}) - \tau \cdot P_1|\Delta X_{i,1}| + T_{i,1} - H_{i,2}, \quad (2.2)$$

⁵In our empirical setting we do not observe any taxpayers with $X_{i,1} \leq 0$, but the baseline optimal uniform tax formula we obtain holds in the presence of short-selling constraints. Intuitively, this is because short-sale constrained investors are inframarginal to changes in the tax rate (i.e., $dX_{i,1}/d\tau = 0$ for them). Our framework therefore can accommodate prohibitions on short selling, even without us directly imposing $X_{i,1} > 0$ as a constraint.

⁶Given the substantial lock-in effects of the transfer tax we find in [Section 4](#), such taxes may not raise much revenue. [Favilukis & Van Nieuwerburgh \(2021\)](#) find in a two-city general equilibrium model that the use of transfer tax revenues towards public goods valued by residents can be important for aggregate welfare, but our focus here is on the use of transfer taxes as a way to correct price distortions under biased beliefs.

where $P_1 \cdot (X_{i,0} - X_{i,1})$ captures proceeds from sales of initial asset holdings. We assume that the fundamentals of the economy are such that the per unit value of housing in period 1, P_1 , is always strictly positive. However, the unit value of housing in period 2 is stochastic and depends on investor beliefs: $P_2 \sim_i N(\mu_i^p, (\sigma^p)^2)$. Importantly, $H_{i,2}$ denotes the stochastic, investor-specific housing cost. We define this housing cost so that it captures imputed rents that landlords and owner-occupiers pay to themselves, as well as differential exposure to rental risk across the three main investor types:

$$H_{i,2} = (1 - X_{i,1}) \cdot r_2 \quad \text{with} \quad r_2 \sim_i N(\mu_i^r, (\sigma^r)^2). \quad (2.3)$$

By definition, renters choose $X_{i,1} < 1$, implying from (2.3) that housing costs enter negatively into their utility. Similarly, landlords choose $X_{i,1} > 1$, so housing costs enter positively into their utility, indicating that they receive a stream of rental income on the portion of their housing portfolio that they themselves do not occupy. By modeling the housing cost in this fashion, we incorporate the rental risk premium emphasized in [Sinai & Souleles \(2005\)](#) and investors' housing tenure decisions. Finally, $Y_{i,2}$ is stochastic income, which is normally distributed and may be correlated with P_2 and r_2

Housing demand. We now formulate the investor's maximization problem as the choice of housing demand (floor space) $X_{i,1}$, aimed at maximizing the certainty equivalent of expected consumption in the presence of a linear transaction tax τ . In particular, investor i 's asset demand arises as the solution to the following mean-variance formulation:

$$\max_{X_{i,1}} \left\{ \left[\mu_i^p - P_1 - A_i \cdot \text{Cov}(Y_{i,2}, P_2) \right] \cdot X_{i,1} - \tau \cdot P_1 |\Delta X_{i,1}| - \frac{A_i}{2} \cdot (X_{i,1} \sigma^p)^2 + RP_i \right\}, \quad (2.4)$$

$$RP_i = (1 - X_{i,1}) \cdot \left[-\mu_i^r - \frac{A_i}{2} (1 - X_{i,1}) \cdot (\sigma^r)^2 + A_i \cdot \text{Cov}(Y_{i,2}, r_2) + A_i X_{i,1} \cdot \text{Cov}(P_2, r_2) \right], \quad (2.5)$$

Implicit in this maximization problem is the assumption that landlord-sellers perfectly pass through the costs of the transfer tax to their tenants. One can easily generalize this to the incomplete pass through case by defining the tax burden as $\tau \cdot \xi \times \mathbb{1}\{X_{i,1} < 1\}$ for some constant $\xi < 1$.⁷ In writing the maximization problem in this way, we emphasize that asset demand in the housing market depends on the risk premium RP_i that an investor is willing to pay to avoid any risk associated with renting. Asset price risk in (2.4) appears through the expected housing appreciation term: $(\mu_i^p - P_1) \cdot X_{i,1}$.

Given an initial price P_1 and positive flat tax rate $\tau > 0$, equilibrium net asset demand

⁷In [Appendix D](#), we discuss evidence from our application to the Taiwanese housing market of close to 100% pass through for high-end properties where transaction volume is concentrated.

arising from this problem is therefore:

$$\Delta X_{i,1}(P_1) = \begin{cases} \Delta X_{i,1}^+(P_1) = \frac{(\mu_i^p + \mu_i^r) - A_i \Omega_i - P_1(1+\tau)}{A_i \Omega} - X_{i,0} & \text{if } \Delta X_{i,1}^+(P_1) > 0 & \text{(Buyers)} \\ 0 & \text{if } \Delta X_{i,1}^+(P_1) \leq 0, \Delta X_{i,1}^-(P_1) \geq 0 \\ \Delta X_{i,1}^-(P_1) = \frac{(\mu_i^p + \mu_i^r) - A_i \Omega_i - P_1(1-\tau)}{A_i \Omega} - X_{i,0} & \text{if } \Delta X_{i,1}^-(P_1) < 0 & \text{(Sellers)} \end{cases} \quad (2.6)$$

where net asset demand is $X_{i,1}(P_1) - X_{i,0}$, and for shorthand we define the investor-specific and uniform variance-covariance terms, respectively, as Ω_i and Ω :

$$\Omega_i = \underbrace{Cov(Y_{i,2}, P_2) + Cov(Y_{i,2}, r_2)}_{\text{fundamental risk}} + \underbrace{Cov(P_2, r_2)}_{\text{affordability risk}} - (\sigma^r)^2 \quad (2.7)$$

$$\Omega = (\sigma^p)^2 + (\sigma^r)^2 - 2Cov(P_2, r_2) \quad (2.8)$$

Equation (2.6) shows that investors can be sorted into three main categories based on changes in their housing positions. Buyers expand their housing portfolio ($\Delta X_{i,1}^+(P_1) > 0$), while sellers scale back their holdings ($\Delta X_{i,1}^-(P_1) < 0$). Equation (2.6) further decomposes the motives for trading. Following [Dávila \(2023\)](#), we distinguish between non-fundamental traders, who trade based on heterogeneous beliefs ($\mu_i^p + \mu_i^r$), and fundamental traders, whose trading is driven by hedging needs, captured by $A_i \Omega_i$, and their initial asset positions $X_{i,0}$.

The covariance terms in (2.7) and (2.8) show how housing demands are determined by investors' needs to hedge against two sources of risk: (i) fundamental risk from the covariances of rents and prices with the investor's endowment $Y_{i,2}$, and (ii) *affordability risk* which is a market-wide factor captured by the covariance of prices with rents. The greater this covariance, the less renting or collecting rental income offers a hedge against house price movements.⁸ Affordability risk is a key feature which distinguishes our theoretical setting from related models of transaction taxes imposed on equities.

Optimal tax rate. Having characterized agents' trading decisions, we are now ready to study the optimal flat Tobin tax rate, which is independent of the PR ratio target. Consider a planner who maximizes the sum of investors' certainty equivalents, $V^p(\tau) \equiv \int V_i^p(\tau) dF(i)$, where the certainty equivalent of investor i from the planner's perspective is given by

$$V_i^p(\tau) = [(\mu_p^p + \mu_p^r) - P_1 - \Omega_i] X_{1i}(\tau) + P_1(\tau) X_{0i} - \frac{A_i}{2} \Omega (X_{1i}(\tau))^2 + \tilde{T}_{1i}(\tau) - \mu_p^r. \quad (2.9)$$

The optimal flat tax rate is then characterized by the following lemma.

⁸Holding the equilibrium price P_1 fixed, affordability risk has a negative effect on housing demand, or $\partial X_{i,1} / \partial Cov(P_2, r_2) = -3A_i < 0$.

Lemma 1. (Optimal flat tax rate) For small tax rate changes $d\tau$, the sufficient statistics formula for the optimal linear financial transaction tax is independent of the planner’s beliefs about fundamental housing prices and given by:

$$\tau^* = \frac{s_{NF}\{\tau = 0\}}{\left. \frac{-d\log V}{d\tau} \right|_{\tau=0}} \quad (2.10)$$

Proof. See [Appendix A.1](#) for the proof. □

Even after incorporating a richer market microstructure in which there is both pricing and dividend risk and owners and renters, we recover a familiar sufficient statistics formula as in [Dávila \(2023\)](#) when housing is taxed as if it were a financial asset. This formula says that, starting at a zero transfer tax rate, the optimal tax rate is the fraction of non-fundamental investors in this market, denoted by s_{NF} , scaled by the semi-elasticity of sales volume with respect to the tax.⁹ Tenure choices affecting future housing costs will not change the optimal flat tax rate.

Equation (2.10) highlights a tradeoff. There is more scope for a tax to improve efficiency if the pre-existing share of non-fundamental trading $s_{NF}\{\tau = 0\}$ is large. However, welfare gains to imposing the tax are limited by the extent to which the tax deters fundamental trades, captured by the semi-elasticity of volume with respect to the tax in the denominator. Our bunching analysis in [Section 4.2](#) calibrates this semi-elasticity, but as our facts about return heterogeneity presented in [Section 5](#) and [Appendix F.1](#) indicate, relying on observable tags such as non-residency or leverage is not sufficient to identify noise traders. This leads us to instead use severe weather shocks to tease out the *ex ante* noisiness of the market for investment properties.

To preview our calibration results, we estimate a volume semi-elasticity (the denominator) of -5 , and an *ex ante* noise trading share of 22% (the numerator), which implies an optimal flat tax rate of 4.4%. In [Section 6](#), we put bounds on our optimal tax estimates and discuss how imposing housing transfer taxes redistributes wealth between owners and renters. As the policy background we provide in [Appendix B](#) demonstrates, an optimal flat tax rate of between 4% and 5% is within the range of tax rates that have been implemented in the top 25 global housing markets.

⁹The formula in (2.10) corresponds to Proposition 2 in [Dávila \(2023\)](#). We derive expressions for fundamental and non-fundamental trading shares in [Appendix A.2](#).

2.2 Price-Rent Ratio Targeting: Investor-Specific Optimal Tax Rates

We now suppose that policymakers can set investor-specific (linear) taxes. Although the flat tax regime results in a formula that is implementable across a wide range of empirical settings, such a regime is unrealistic for three main reasons. First, the sufficient statistics formula relies on a small-tax approximation starting from a zero tax rate, while in practice most economies introduce reforms to pre-existing stamp duty taxes on real estate transfers, as discussed in [Appendix B](#). Second, many governments impose different tax rates for owner-occupiers vs. investors, using owner-occupied status as a tag for fundamental trades. Third, in practice, tax policy varies according to PR ratio targets; we show in [Appendix C.1](#) using a cross-country panel of macroprudential policy events from the [Cerutti et al. \(2018\)](#) database that policies like transfer taxes which require larger downpayments follow periods of PR ratios being elevated above their long-term trend.

In this richer setting, tenure choices are determined by investors' beliefs on rents and prices, and thus the policymaker relies on targeted taxes on renters and landlords to implement the first-best allocation. We can categorize investors in this market into four groups based on their housing demand:

$$\left\{ \begin{array}{ll} X_{i,1}^-(\tau'_i) < X_{i,0} \leq 1 & \text{renter-seller (RS)} \\ \max\{1, X_{i,1}^-(\tau'_i)\} < X_{i,0} & \text{landlord-seller (LS)} \\ X_{i,0} \leq \max\{1, X_{i,1}^+(\tau'_i)\} & \text{renter-buyer (RB)} \\ 1 < X_{i,0} < X_{i,1}^+(\tau'_i) & \text{landlord-buyer (LB)} \end{array} \right. \quad (2.11)$$

The initial asset endowment $X_{i,0}$ sorts investors into renters and landlords, while heterogeneous beliefs about rents and prices, hedging needs captured by the covariance of the income endowment with rental and pricing risk, and taxes determine whether households are sellers, buyers, or inactive investors ($\Delta X_{i,1} = 0$).¹⁰ If initial holdings and beliefs are the only sources of heterogeneity, then landlord-buyers must be more optimistic than renters.¹¹

We begin with a normative framework in which the planner chooses investor-specific tax

¹⁰An investor who demands $X_{i,1} = 1$ is strictly an owner-occupier. There is a zero mass of investors at this housing demand level, and such investors would be risk neutral with respect to rental risk. Ignoring this investor type is without loss of generality if investors who are initially owner-occupiers remain owner-occupiers regardless of the tax rate. Such is the case when transfer taxes apply to second homeowners. Our calibration results in [Section 6](#) support a hefty tax on landlord-sellers and more modest tax rates on other groups.

¹¹A “renter-seller” in this scenario is a renter who lowers their demand for floor space, while a “renter-buyer” is a renter who increases their demand for floor space, but not to such an extent that they become a homebuyer with $X^+ \geq 1$.

rates τ_i to maximize $V^p = \int V_i^p(\tau_i)dF(i)$. Substituting equation (2.9) into this objective yields the following first-order condition:

$$\tau_i^* = \frac{\text{sgn}(\Delta X_{i,1}) \cdot (\mu_i^p + \mu_i^r - \Upsilon)}{P^*} \quad (2.12)$$

where Υ is any real number, and P^* is the market-clearing price in period 1, which satisfies $\int \Delta X_{i,1}(P^*)dF(i) = 0$. In Section 6, we calibrate the free parameter Υ to be the sum of mean observed prices and rents, or $\Upsilon \equiv \mu_p^p + \mu_p^r$. This is equivalent to assuming a production economy in which investors own the developers who supply housing units to the market. Equation (2.12) says buyers who are more optimistic about future rents and prices pay a higher tax rate, and sellers who are more optimistic receive a lower subsidy if the optimal tax is negative.

While the optimal flat tax rate is independent of policymakers' beliefs about rents and prices, the same cannot be said of type-specific optimal taxes, which are a function of μ_p^p and μ_p^r . We thus need to calibrate the optimal non-uniform tax by choosing a price-rent ratio target, μ_p^p/μ_p^r , a common metric for gauging the success of macroprudential housing policy (He, Nier, & Kang 2016; Gilbukh et al. 2023). We explore how the vector of optimal tax rates varies with this policy target in Section 6, with the key finding that attaining a lower price-rent ratio requires a higher tax on flippers.¹²

We calibrate investor type-specific tax rates to rich administrative data containing housing portfolios and individuals' tax liabilities. We defer a more complete discussion of our procedures to Section 6.2 and Appendix A.5, but preview our findings by noting that for a PR ratio target of 20 – a common heuristic cutoff for bubbly housing markets – the vector of optimal tax rates includes a tax on landlord-sellers (i.e., the flippers) of 4.97%, a subsidy to landlord-buyers of -1.32% , and a tax on renter-buyers of 3.10%. For all PR ratio targets, renter-buyers realize large welfare gains at the expense of flippers under optimal taxation compared to the pre-existing tax regime.

In Appendix A.2 and Appendix A.3, respectively, we derive optimal tax formulas in the presence of housing search costs and persistent trading frictions. Our baseline model does not differentiate investors based on their housing investment horizon. In Appendix A.4, we incorporate discount rate heterogeneity into our framework to formalize the link between

¹²In Appendix C.2, we show how the government's price-rent ratio target can be microfounded by textbook models of the user cost of housing. For our empirical setting of Taiwan, we calculate a fundamental price-rent ratio of 16, indicating a very bubbly housing market on the eve of the transfer tax hike we use to estimate the optimal tax model. Under the user cost approach, a fundamental PR ratio is one justified by prevailing interest rates, inflation, and house price growth trends.

flips and noisy transaction volume. We do this while retaining the empirical tractability of our static two-period environment. We then propose an empirical decomposition using expected returns and based on an alternative derivation of the optimal Tobin tax to quantify how heterogeneity in investment horizon contributes to inefficiencies above and beyond those generated by investors trading based on biased beliefs about fundamentals. We conclude incorrect pricing beliefs alone account for about 87% of the optimal tax rate, while heterogeneity in investment horizon accounts for the remaining 13% (or, 0.6 p.p.). The planner learns little additional information about the extent of pricing inefficiency from discounting, conditional on knowing the distribution of biased beliefs about property values.

3 Policy Application and Data

This section offers an overview of the Taiwan transfer tax reform we use as our empirical setting to calibrate the model of optimal housing Tobin taxes. We then describe how we link property transactions data to personal income and property tax returns. In [Appendix B](#), we compare Taiwan’s housing tax regime to that of other major real estate markets.

3.1 Taiwan’s Real Estate Transfer Tax

Housing prices in Taiwan dramatically increased after the onset of the Global Financial Crisis in 2008. [Figure 1](#) plots the time series of quality-adjusted housing price levels for Taiwan’s six major cities and price-rent (PR) ratios for the capital region including Taipei and New Taipei. Prices in the largest housing market of New Taipei rose by 60% (41% in real terms) from 2001Q1 to 2011Q1, with 32 p.p. of this increase occurring in the two years between 2009Q1 and 2011Q1. Over the same time, New Taipei’s price-rent ratio rose from 18 to 30, prompting concerns from policymakers about an impending housing affordability crisis.¹³ Over this period, the average fundamental PR ratio based on the inverse user cost was 16 (compared to PR ratios of between 13 and 22 during the U.S. 2000s boom, as tabulated by [Gilbukh et al. 2023](#)). The large and growing wedge between the fundamental and empirical PR ratios in the aftermath of the Financial Crisis indicates a large fraction of the decline in the relative affordability of homeownership was due to factors unrelated to the typical costs faced by owner-occupiers, including mortgage rates, tax deductibility, and inflation.¹⁴

¹³Publicly available indices do not show any dip in price levels after the transfer tax reform. Our index in [Figure 1](#) shows a 7% decline in aggregate housing price levels within a quarter of the reform. The reason for the discrepancy is that extant price indices exclude sales within a six month holding period.

¹⁴We describe the calibration of the workhorse user cost model of [Poterba \(1984; 1991\)](#) in [Appendix C.2](#).

FIGURE 1. Quarterly Housing Price Levels and Price-Rent Ratios

A. Price Indices for Top Six Markets

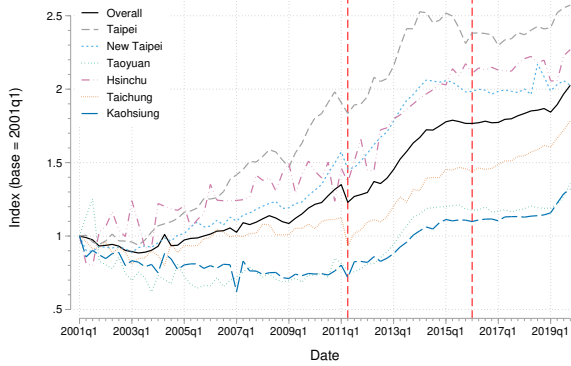

B. Price-Rent Ratios for Taipei/New Taipei

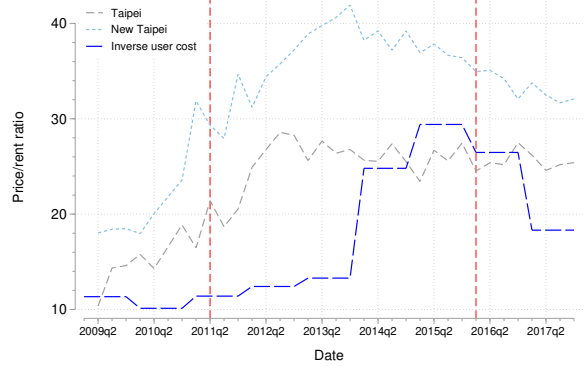

Notes: Panel A of the figure plots our housing price indices created using the matching estimator method to compute quality-adjusted price levels. We discuss this method in detail in [Appendix D](#). All indices are normalized to unity in the base period of 2001Q1. Panel B plots the price-rent (PR) ratio for the two largest cities of Taipei and New Taipei, for both of which we can create a consistent sample of contract rents covering the period 2009Q2 to 2017Q4. We compare the empirical PR ratio to the fundamental PR ratio implied by the inverse user cost, following the procedures outlined in [Appendix C.2](#) to calibrate the workhorse user cost model of [Poterba \(1984; 1991\)](#) to Taiwan. Following standard practice, we compute the empirical PR ratio as the median house price divided by the median annual rent within each quarter. We compute the fundamental PR ratio at annual frequency due to data limitations. All prices and rents on a per square meter basis. Vertical red dashed lines indicate the transfer tax reform in 2011Q2 and a capital gains tax reform later implemented in 2016Q1, which replaced the earlier policy.

Attributing this house price appreciation to an increase in property flips, the government announced in January 2011 the passage of a transfer tax surcharge (TTS) on short-term sales of non-owner occupied properties, effective on June 1, 2011.¹⁵ Under the new law, sellers were required to pay a fraction τ of the sale price according to the following rate schedule: 15% on transactions with a holding period less than 1 year long, 10% on transactions with a holding period at or above 1 year but less than 2 years in length, and 0% for holding periods longer than 2 years. For calculating tax bill, the holding period is measured as the time elapsed between the seller’s original purchase date and the sale date. Under these rules, owners of investment properties are incentivized to wait until at least two years before reselling.

This surcharge only applies to arms-length transactions; gifts between family members, transfers involving employers and their employees, or transfers of government properties are exempt, and we thus exclude such transactions from our analysis. For newly built properties,

¹⁵The official name for the policy is the Specifically Selected Goods and Services Tax. According to the Ministry of Finance [website](#), the stated purpose of the tax was “to achieve a well-functioning housing market with fair taxes that satisfy societal expectations.” The surcharge also applies to self-reported transfers of special categories of goods, such as passenger vehicles valued at more than 3 million NTD.

only the value of land transferred is subject to the surcharge. We drop transactions involving only new constructions or properties which underwent major renovations because the holding period is undefined in these cases.¹⁶

The transfer tax surcharge is large relative to payments required under other provisions of the property tax system. Important for our purposes, the June 2011 reform only added the surcharge to short-term sales. Other pre-existing provisions in the property tax code include six additional taxes – two imposed on buyers and four on sellers – which we describe in [Appendix B](#). Since the surcharge rate directly applies to gross transfer income, for short-term sales it accounts for an outside fraction of the total transfer tax payment due.¹⁷

The flip tax regime remained in place from June 1, 2011 until December 31, 2015. A key advantage to using Taiwan as our empirical setting is that the transfer tax stays in place continuously over 4.5 years, so general equilibrium effects of stacking up multiple tax reforms and seasonality in windows around short-duration reforms do not play a role in our estimates. Importantly, the stable nature of the tax regime over our sample period allows us to map to the equilibria in our structural model.¹⁸

3.2 Personal Income Tax and Property Data

We combine four main confidential tax datasets made available to us by the Financial Information Agency of the Ministry of Finance for years 2006 to 2016. We then merge the tax records to a registry of public property sales that we compiled from county offices.

Deed tax records. These data contain transaction dates, buyer and seller identifiers, and taxes paid by the buyer on the appraised property value, which we use to link property owners to their personal income tax returns and other files estimating taxpayer wealth. These data distinguish unique properties, so together with the transaction date, we can compute holding periods between sales for observations where the previous sale date falls within our sample period. The files classify sellers and buyers based on their institutional and residency status. We also observe whether buyer-seller pairs share an employer, school, or

¹⁶The transfer tax incentivizes landowners to engage in property development prior to selling when the cost of development is less than the implied tax savings from reducing τ to zero. Despite this potential tax avoidance opportunity, we do not observe any spike in the number of transactions involving “unregistered partitions” (i.e., renovations) or newly built properties during the reform period.

¹⁷Relabeling a second home as an owner-occupied unit would be an infeasible avoidance strategy, as applications for permanent address changes would take at least a full tax year to be approved and processed.

¹⁸On January 1, 2016, the government replaced the surcharge with a capital gains tax where the rates are decreasing in holding period length, with higher rates of up to 45% imposed on non-resident sellers. In unreported results, we find no clear discontinuities in pricing around the implementation of the 2016 reform.

other institutional affiliation. We use these markers to exclude non-arms-length transactions, sales involving a public entity, and probate transfers, as such sales may not reflect market conditions and are not subject to the transfer tax surcharge.

Building property tax records. We use the unique property identifiers in the deed tax data to link transactions to information on property characteristics – such as address, building material, zoning, use category (e.g., residential, commercial, industrial), number of floors, layout, area, and floor space, among other features – contained in the building property tax records. These records are collected annually, while building characteristics are updated every three years when an appraisal occurs. Because the building property tax rate depends on the number of houses owned by the taxpayer and owner-occupied status of the structure, we combine the previous holding period with these records to identify sales subject to the transfer tax surcharge. We find 28% of taxpayers own more than one home.

Personal income tax returns. Our third dataset consists of the universe of personal income tax returns which we link to homeowners via the same taxpayer ID listed in the property tax records. Taxpayers provide two addresses when they file income taxes: a contact address (i.e., the tax bill address) and an address used to determine residency and any local components of income tax liability. Following [Chinco & Mayer \(2016\)](#), we define out-of-town (OOT) buyers or sellers as taxpayers with a residency address outside of the administrative region where the transacted property is located.¹⁹ Under this definition, 73% of sales involve at least one OOT counterparty; sales where both the seller and buyer are OOT account for 27% of all arms-length transactions over our sample time period. Income tax returns in Taiwan contain information on wages and salaries, as well as deductible interest payments towards mortgages, rental income and certain types of deductions for losses, donations, and insurance premia. We use the information on interest payments to adjust for net-of-tax mortgage payments in our definition of holding period returns in [Section 5](#) and [Appendix F.1](#).

Personal wealth estimates. We use personal wealth records created by the government from a combination of property registrations and information reported by taxpayers on income tax returns, as described in [Chu, Lin, & Liu \(2017\)](#). We observe estimated values of properties, vehicles, equities, and savings and other liquid wealth. For vehicles, the tax authority uses information from DMV registrations to assign an average retail price for the make and model (including foreign and luxury vehicles), and subtracts linear depreciation. We compute savings deposits and other liquid wealth such as corporate bonds from interest income items in personal tax returns. To value stock shares we price non-publicly traded stocks at face

¹⁹Administrative regions are roughly equivalent in size to U.S. combined statistical areas (CSAs).

value and price publicly-traded stocks at the closing price of the annual ex-right date.²⁰

Housing sale prices and contract rents. Property sale values were not collected by the Ministry of Finance prior to the TTS reform in 2011, during which time transaction records were scattered across 109 local land offices. We collect these records and append them to the public transaction data which cover all regional markets beginning in 2012Q3. We merge the public transaction records to the confidential property and deeds tax data using the address string, latitude/longitude coordinates, and transaction dates. To compute the price-rent ratios pictured in [Figure 1](#), we rely on a property-level survey of contract rents with consistent coverage of the Taipei-New Taipei area during our sample period.²¹

We use the transaction records to create quality-adjusted price indices which we then apply to our calculations of *unrealized* holding period returns in [Section 5](#). We compare several candidate price indices, including official government indices and realty-based indices, but settle on our own index displayed in [Figure 1](#) based on the matching estimator approach of [McMillen \(2012\)](#), since it reflects the near universe of sales (including short-term sales) and covers the longest time period in the pre-reform period. We discuss our indexing methods in [Appendix D](#), but note that the candidate indices all closely track each other.

3.3 Summary Statistics: Before vs. After the Reform

In the top panel of [Table 1](#), we present summary statistics for sales conducted within one year on either side of the reform, as well as for different windows of within less than one year of the reform. Overall sales volume declines by 44% within a year of the TTS, and holding period lengths nearly double. The tax was immediately salient to investors, who shifted their horizon beyond two years to avoid paying the surcharge.²²

The bottom panel of [Table 1](#) shows how the composition of home sales changes across different parts of the *ex ante* sale value distribution around the TTS reform. Second home sales volume contracts by roughly one-third, and holding period length almost doubles regardless of property value. While growth is initially negative, unit prices return to their

²⁰For companies that do not distribute dividends, there is no ex-right date. In such cases we use the closing price on July 31 of each year.

²¹We download the rental survey data from TW Houses: https://www.twhouses.com.tw/netc/chhistory/quotelist_0_0_0_1.html.

²²In unreported results, we find short-term sales volumes converged to a new steady state within six months, with bunching around the one-year notch stabilizing by the fourth month after the reform. This almost immediate convergence suggests a minor role for optimization frictions documented in other bunching contexts (e.g., [Kleven & Waseem 2013](#); [Gelber, Jones, & Sacks 2020](#)).

TABLE 1. Summary Statistics for Home Sales around the TTS Reform

	Sales volume			Holding period length				Unit prices				Unit price volatility		
	Before	After	Growth	Before	After	Growth	t-stat	Before	After	Growth	t-stat	Before	After	Growth
< 1 year	120,265	67,197	-44%	579	1,071	85%	171.12	80,178	80,601	0%	0.47	61,611	59,845	-3%
< 6 months	65,761	30,748	-53%	566	1,059	87%	122.29	80,234	80,152	-0%	-0.06	68,471	56,999	-17%
< 3 months	34,215	14,350	-58%	534	1,083	103%	96.74	80,669	77,837	-4%	-1.42	79,100	54,233	-31%
< 2 months	24,488	9,252	-62%	505	1,102	118%	87.71	84,191	77,962	-7%	-2.40	87,676	56,048	-36%
< 1 month	14,944	4,120	-72%	486	1,137	134%	68.68	81,910	71,435	-13%	-3.03	81,535	49,219	-40%
First quintile	2,264	1,483	-34%	624	1,171	88%	27.32	42,372	40,500	-5%	-2.25	25,048	24,807	-1%
Second quintile	2,339	1,395	-40%	607	1,097	81%	24.42	59,090	56,834	-4%	-1.98	34,594	33,102	-1%
Third quintile	2,250	1,493	-34%	576	1,075	87%	25.78	70,207	74,480	6%	3.10	36,208	44,381	23%
Fourth quintile	2,214	1,477	-33%	550	1,031	87%	25.03	93,960	92,918	-1%	-0.60	47,170	54,846	16%
Fifth quintile	2,279	1,447	-36%	538	1,045	94%	27.18	135,835	138,359	2%	0.92	91,314	74,498	-18%

Notes: The top panel shows how overall sales volume, average holding period length, average unit prices (in NTD per square meter of floor space), and unit price volatility evolve by window length around the reform. For instance, < 1 month subsets to home sales occurring either one month before or after the reform, whereas < 1 year looks at a symmetric 365 day window around the reform. Unit price refers to the price per square meter of land, or in the case of an apartment unit, price per square meter of floor space. The bottom panel instead shows how the same variables change within a one-year window before vs. after the reform, split by quintiles of the last observed pre-reform real sale price for the property. We report the t-statistics of two-sample t-tests with unequal variances on the before vs. after differences.

pre-reform level within a year. Unit prices exhibit mild growth of 2% for properties at the top pre-reform price distribution, but a 5% decline at the bottom of the distribution.

Price growth could be due to two channels: one is a selection effect whereby only relatively high-quality properties with a holding period above two years get offloaded in the aftermath of the reform, leading to a mechanical increase in average prices paid. Another channel is sellers may now seek higher prices as compensation for the increased tax burden. Since sales volume collapses following the reform, investment-grade real estate may very well have become a “seller’s market.” We provide evidence of the latter channel using quality-adjusted prices in [Appendix D](#) and document positive pricing spillovers to sales in the owner-occupied segment of the market which was not directly taxed. This positive aggregate price growth after the flip tax, as displayed in [Figure 1](#), is consistent with the liquidity crunch predicted by our theoretical model, wherein properties are in fixed supply and potential buyers substitute towards renting due to reduced home inventory.

Overall volatility in the second home market declined by 3% within a year of the reform, with volatility initially dropping by around 30% within the first few months of the reform before recovering to pre-reform trend within a year, as investors who waited to reach the two-year threshold began to sell. The 18% drop in unit price volatility for prime properties while volatility increased for more affordable properties suggests significant market segmentation. More generally, the summary statistics echo [Umlauf \(1993\)](#), [Jones & Seguin \(1997\)](#), and [Hau \(2006\)](#), who provide evidence that increasing transaction costs in securities

FIGURE 2. Distribution of Sales Volume by Holding Period

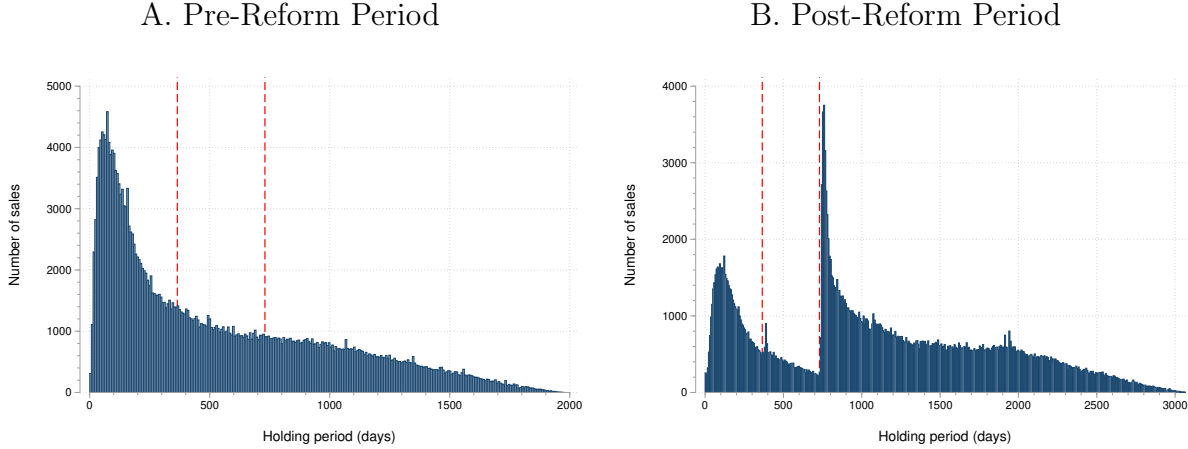

Notes: Each panel shows the distribution of second home property sales, restricting to properties with a clearly defined holding period. Panel A is the distribution for the three years prior to June 1, 2011, while Panel B is the distribution for the three years following the TTS reform. The vertical red dashed lines indicate the one-year and two-year holding period notches. We bin holding period lengths by week.

markets increases price volatility, which goes against the logic of [Tobin’s \(1978\)](#) proposal for a round-trip sales tax. Whether volatility increases or decreases for specific market segments is theoretically ambiguous and depends on the composition of buyer and sellers’ beliefs about fundamental value. We formally derive this result in [Appendix A.2](#).

4 Quantity Responses to the Transfer Tax

In this section we present our main results on the effects of the TTS reform on sales volume, exploiting bunching around the holding period thresholds to identify the volume semi-elasticity as a sufficient statistic for the optimal tax rate formula given by [\(2.10\)](#).

4.1 Before vs. After Volume Comparisons

[Figure 2](#) compares the distribution of sale frequency for second homes by holding period for three years before (Panel A) versus three years after (Panel B) the transfer tax was implemented. The figure illustrates three behavioral responses: first, there is clear evidence of bunching above the one-year and two-year holding period notches. The bunching response is much larger around the two-year notch where the transfer tax rate drops from 10% to 0%, implying that many investors simply delay sales by up to two years to avoid paying the tax.

Second, the TTS reform was very effective at reducing the number of sales with a holding period of less than one year. Prior to 2011, about two-thirds of all flips occurring within two years have a holding period of less than one year. Even though the surcharge rate drops

from 15% to 10% across the one-year holding period notch, compared to the pre-reform distribution the implied excess mass for a six-month window around this notch is negative. Since newly constructed buildings are not subject to the transfer tax surcharge, the high volume of short-term flips in the *ex ante* period reflects the relative absence of other search frictions in the second home market. In [Appendix B](#), we estimate the minimum amount of time required to close a residential property sale after identifying a buyer to be 38 days, with an average duration of 113 days for transactions in Taipei. Thus, the high number of sales occurring within a six-month holding period pre-2011 is plausible.

Third, the comparison between the pre-reform and post-reform distributions shows short-term unraveling in the investment property market. Sales to the right of the two-year holding period notch only account for the drop in sales to the left of the notch once we include all properties with holding periods up to 2,000 days. Hence, in many cases, investors may already hold a property long enough to incur no surcharge but are unable to quickly find a buyer, implying a deterioration in liquidity.

In [Appendix D](#), we further quantify this liquidity crunch using listings data from a large, anonymous brokerage firm. Mean time on market (TOM) increases by 7 days after the TTS reform (p-value = 0.000). We show using difference-in-differences specifications that this is driven by the directly taxed non-owner occupied homes which experience a two-week increase in TOM relative to owner-occupied listings which are exempt. However, this is a small increase in search costs relative to the size of the tax, implying search frictions do not play a prominent role in our setting with speculative housing investors. Indeed, when we formally incorporate search costs into our heterogeneous investor model and calibrate to the listings data in [Appendix A.3](#), we find the optimal flat tax rate decreases by only 0.22 p.p.

4.2 An Hedonic-Logit Counterfactual Model of Flips

A simple excess mass calculation based on comparing the pre-reform and post-reform distributions in [Figure 2](#) may not be informative about the true extent of missing sales due to the tax. For instance, there may be macroeconomic trends unrelated to the tax which lead to changes in the composition of properties sold. A common approach to constructing counterfactuals in the literature is to fit local polynomial regressions to transactions data around the policy cutoff of interest (e.g., [Chetty et al. 2011](#); [Kleven & Waseem 2013](#); [Best & Kleven 2018](#)). In our setting such an approach can be summarized by the following regression:

$$q_j = \sum_{k=0}^p \beta_k \cdot (h_j)^k + \sum_{j=h_-}^{h_+} \gamma_k \cdot \mathbb{1}\{h_j = k\} + \nu_j \quad (4.1)$$

where q_j refers to the mass in holding period bin j and h refers to the length of the holding period within the bin. $[h_-, h_+]$ is an excluded range of holding period lengths around either the one-year or two-year threshold. The counterfactual bin counts are then obtained as the fitted values from the polynomial of order p via: $\hat{q}_j = \sum_{k=0}^p \hat{\beta}_k \cdot (h_j)^k$. We obtain nonsensical results when we use an excluded range to construct a counterfactual distribution of sales by holding period. Excluding properties around the one-year and two-year thresholds generates a counterfactual where sales volume for holding periods of six months or less is actually *higher* in the post-reform data than the predicted volume. If we took these results seriously, we would erroneously conclude that the transfer tax surcharge increased net trading volume.

The problem is, unlike transfer taxes which introduce price notches, the discontinuities in our setting are in terms of units of time. Since a homeowner’s decision to sell a property today has a persistent influence on sales in future dates, there can be no well-defined concept of an excluded region when the tax regime introduces holding period notches. Also problematic is the fact that the transfer tax we study features two time discontinuities which are relatively close together, so any behavioral responses around the one-year threshold will likely have effects on observed sales volume around the two-year threshold.

We address these concerns by estimating an hedonic-logit model on the pre-reform transaction data.²³ We then apply the fitted sale probabilities to construct what the distribution of sales would have looked like in the absence of the tax, conditional on available property amenities. The procedure can be described by the following equations:

$$f_{i,t} = \Pr(y_{i,t} = 1 | \mathbf{X}_{i,t}, \delta_t, \beta) = \frac{1}{1 + \exp(-\delta_t - \beta' \cdot \mathbf{X}_{i,t})} \quad (4.2)$$

$$y_{i,t} = \mathbb{1}\{\delta_t + \beta' \cdot \mathbf{X}_{i,t} + \epsilon_{i,t} > 0\} \quad (4.3)$$

$$\hat{q}_j = \sum_{i=1}^{N_j} \hat{f}(\mathbf{X}_{i,t}; \hat{\delta}_t, \hat{\beta}) \quad (4.4)$$

The first two equations specify a logit model of sale probability where we include month-year, day-of-week, and week-of-month fixed effects, as well as a holiday dummy in the vector of time fixed effects δ_t . A set of potentially time-varying property characteristics $\mathbf{X}_{i,t}$ adjusts for compositional changes in the market, and includes a polynomial of holding period length. The last line computes the counterfactual sales volume in holding period bin j by integrating

²³We obtain similar missing sales numbers if we instead estimate a linear probability model (LPM) or probit. Conditional on the same RHS set of covariates, we find the tax generated missing sales volume equal to roughly half of average annual sales in the pre-reform period. The LPM generates fitted values greater than one, leading to overestimates of missing sales.

FIGURE 3. Covariate-Adjusted Sales Volume by Holding Period Length

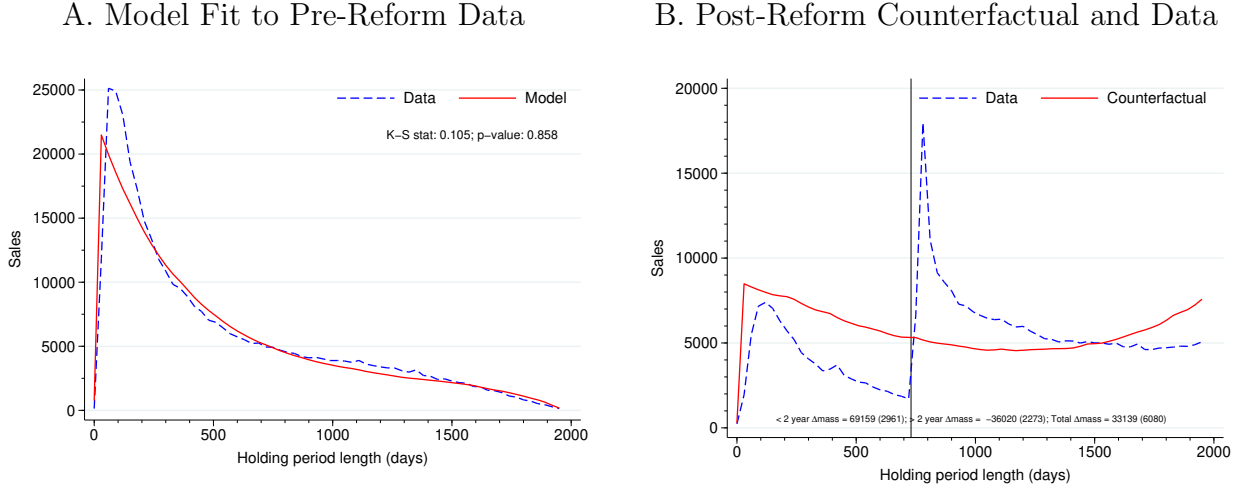

Notes: The figure plots the distribution of sales volume by holding period length estimated via (4.2)–(4.4) against the empirical distribution. Panel A does this for the pre-reform data and model fit to the pre-reform data. Panel B does this for the post-reform data and the model trained on the pre-reform data but fit to the post-reform period, which forms our counterfactual. The full logit model includes month-year, week-of-month, day-of-week fixed effects, a holiday dummy, a quadratic in property age (based on the construction date), dummies for structure material, dummies for use category (apartment vs. single-family home), floor space, land area, holding period length, number of floors and building floor dummies, and distance to the nearest commuter train station. We bin holding period lengths by month. In Panel A, we report the p-value for the Kolmogorov-Smirnov test of the null of equivalence between the data and model-implied distributions. We obtain standard errors on the missing sales mass using the bootstrap procedure of Chetty et al. (2011).

up from the fitted probabilities $\widehat{f}_{i,t}$ for each property i in the *post-reform* period.²⁴ Computing excess mass in this way also helps account for house and investor characteristics which might be correlated with the endogenous running variable (i.e., holding period length).

The identifying assumption for \widehat{q}_j to be an appropriate counterfactual for sales volume is that, in the absence of the TTS, the market would have priced property amenities in $\mathbf{X}_{i,t}$ in the same way as in the pre-reform period. We assess the validity of this assumption in two ways. First, we check how well the model fits the empirical distribution in the pre-reform period. Panel A of Figure 3 shows that our model fits the empirical distribution quite well. We obtain a p-value of 0.86 for the Kolmogorov-Smirnov test of the null of no difference between the empirical and model-implied sales distributions.²⁵ Second, we run hedonic regressions where we interact the property characteristics $\mathbf{X}_{i,t}$ included in our logit model in (4.2)–(4.3) with quarter-year dummies and check for pre-trends in the estimated factor loadings. The

²⁴Collier, Ellis, & Keys (2021) apply a similar covariate-adjustment procedure in their analysis of thresholds above which posting housing as collateral is required in consumer credit markets.

²⁵We discuss how our failure to fully predict *ex ante* short-term sales volume influences our optimal flat tax results in Section 6.1.

FIGURE 4. Pre-Trend Tests: Average Marginal Effects on Housing Prices

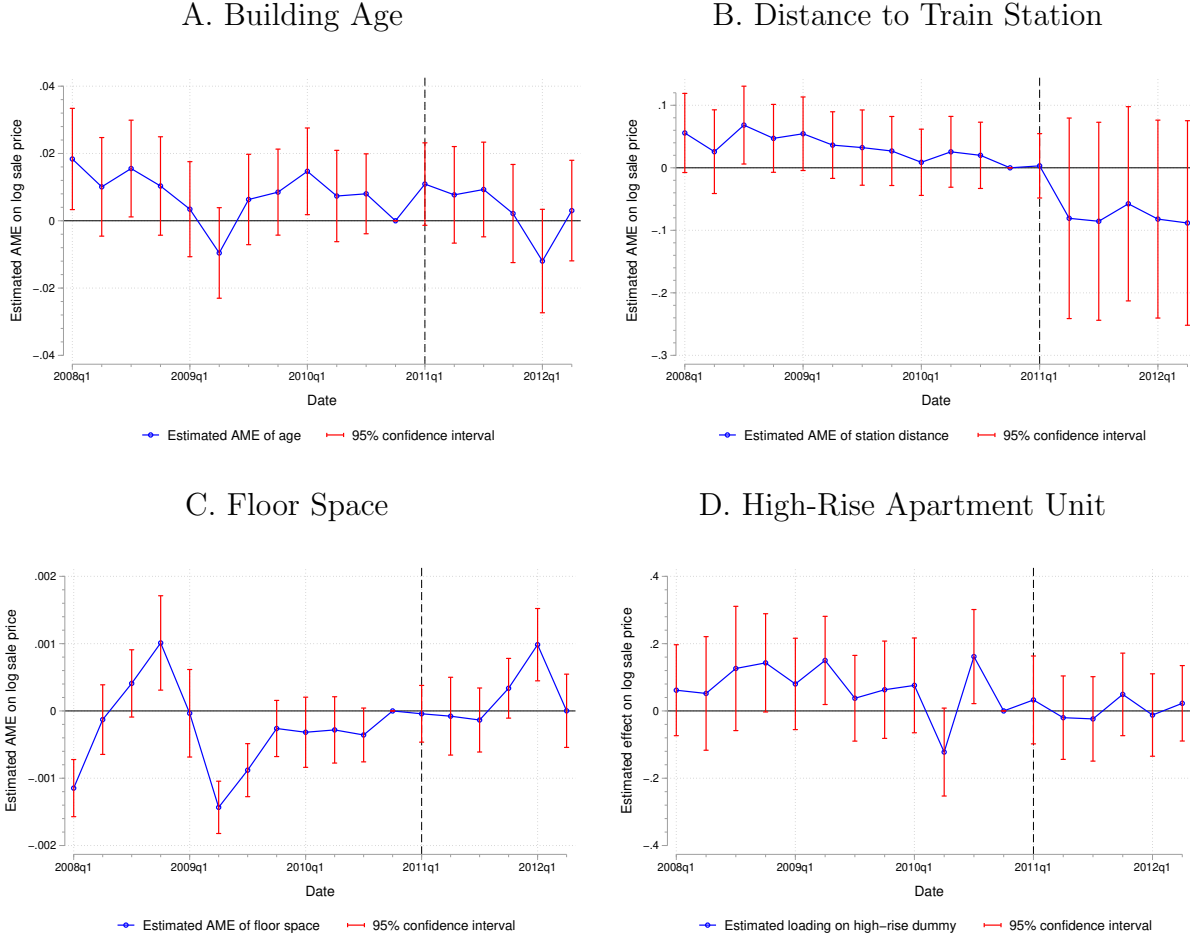

Notes: Each panel plots the time-varying average marginal effects (AMEs) of property characteristics from a pricing regression of the form described in [Appendix D](#). For the continuous variables (building age, distance, floor space), we plot marginal effects from a quadratic specification ($\beta_{t,1} + 2\beta_{t,2}$). The transfer tax surcharge on second home flips was announced at the beginning of 2011Q1. We normalize all coefficients relative to the last quarter before the announcement (2010Q4). All regressions include separate time fixed effects. We exclude newly built properties with age < 1 year. We define train station distance as the minimum among the distances to a metro stop, commuter rail, or high speed rail station. High-rise apartment units are those above the 10th floor (top decile). We winsorize prices and continuous covariates at the 1st/99th percentiles. Red bars indicate 95% confidence intervals with standard errors clustered by property block.

absence of pre-trends in the average marginal effects plotted in [Figure 4](#) suggests that the transfer tax did not alter demand for property amenities included in our hedonic model.

Panel B of [Figure 3](#) illustrates that the TTS reform crowded out about 33,000 sales (t-stat = 5.45), or 40% of a year’s worth of pre-reform sales volume, and generated a roughly 75% drop in one-year flips. This translates to a volume semi-elasticity in the optimal tax formula (2.10) of $-75/15$ p.p. = -5 . We show robustness of our missing sales estimates to different logit specifications later in the optimal flat tax calibrations of [Table 3](#) in [Section](#)

6.1. Interestingly, the estimated counterfactual curve suggests the tax not only discouraged sales to the left of the two-year threshold, but also at holding periods beyond four years in length. Hence, a seller may have trouble finding a buyer in the market for investment properties even if that seller does not face the tax liability themselves.

Heterogeneity. Which types of investors are most discouraged by the flip tax? We again tabulate missing sales, applying the same model in (4.2)–(4.4) to obtain fitted values for properties sold to taxpayers within each estimated 2010 net worth quintile. 44% of the overall missing mass originates from sellers in the bottom fifth of the wealth distribution. The proportion is also approximately the same when we examine crowd out of the fraction of sales within a two-year holding period. In light of this evidence that low-wealth individuals are an important source of speculative activity, we analyze in [Appendix F.1](#) whether the speculators that were crowded out in the low end of the wealth distribution were misinformed, but find that they earned *higher* tax-adjusted holding period returns.

Similarly, when we separately apply the same counterfactual model to local and out-of-town (OOT) sellers, we calculate a missing mass of sales for the segment of the market involving OOT sellers that is 2.4 times greater than the missing mass due to local sellers, and 1.2 times greater than the missing mass estimated over the entire, pooled sample of transactions. Non-local investors thus respond more to the tax along the quantity dimension. In the next section, we ask whether these non-local investors are noise traders – à la the model in [Section 2](#) – but ultimately find that locals and non-locals earn statistically similar net-of-tax holding period returns, conditional on other investor and property characteristics.

5 Identifying Noise Traders in Housing Markets

In this section, we identify the second sufficient statistic we require to back out the optimal transfer tax rate via equation (2.10): the *ex ante* share of non-fundamental trading. We start with an examination of how other frequently referenced tags for noise trading relate to holding period returns. A commonly recounted narrative of the 2000s U.S. boom is that many cities which experienced a pricing boom in the absence of clear restrictions on new real estate supply saw an influx of capital from non-local investors. Second home investors in that episode were more likely to be low-income or low-wealth individuals buying bottom tier properties, were heavily mortgaged, and earned lower capital gains ([Haughwout et al. 2011](#); [Chinco & Mayer 2016](#); [García 2022](#)).²⁶

²⁶Many of these findings on heterogeneity in capital gains earned by locals vs. non-locals have been affirmed in other settings, such as London ([Badarinsa & Ramadorai 2018](#)), Vancouver ([Pavlov & Somerville 2020, 2024](#)), and Paris ([Cvijanović & Spaenjers 2021](#)).

To summarize our findings, our bunching analysis generally agrees with the quantity patterns witnessed in other real estate markets – namely, that OOT and low wealth investors account for the majority of property flips crowded out by transfer taxes. However, we show in [Appendix F.1](#) that speculators, as proxied by a variety of standard empirical tags, *do not* appear to be misinformed in that they earn statistically identical tax and income-adjusted holding period returns to non-speculators. This accords with [Bayer et al. \(2020\)](#), who argue that investors function as intermediaries and may improve house price efficiency. Therefore, to calibrate the optimal flat flip tax rate from [Section 2.1](#), we propose an alternative method for isolating the fraction of non-fundamental, or noisy, property sales volume.

Our strategy for identifying the share of non-fundamental trading in the numerator of the optimal tax formula in [\(2.10\)](#) is instead inspired by a growing literature documenting the influence of weather on economic activity.²⁷ The basic notion is that selling a home generates fixed costs in searching for a buyer. Unpleasant weather conditions, such as severe storm seasons, render it more difficult to sell a home, as buyers are less likely to shop during this time. Individuals who wish to sell a home for fundamentals-based reasons have a higher threshold fixed cost beyond which they will not sell, and thus a smaller inaction region in pricing interval length, compared to owners with biased beliefs. A persistent, positive shock to search costs of selling will then disproportionately force out noise traders. In [Appendix A.2](#) and [Appendix A.3](#), we add housing search costs to our baseline framework to formalize the link between non-fundamental trading volume and weather conditions. We model search costs as having a persistent weather shock component in line with the empirical results we present below.

We use variation in the severity of typhoon seasons in Taiwan during the period (2006Q2-2011Q2) before the transfer tax surcharge to identify shocks to the fixed cost of selling a home. We collect daily data from all meteorological stations managed by the Taiwan Central Weather Bureau. These stations record weather conditions which are used to forecast and classify tropical storms, including wind speed, precipitation, humidity, low sea pressure, and temperature. We describe the weather station data and provide scientific context for Pacific storm seasons in [Appendix F.2](#).

We start by estimating time series regressions of the following form:

$$Volume_t = \beta \cdot (Weather_t \times Summer_t) + \delta_t + \gamma' \cdot \mathbf{X}_t + \varepsilon_t \quad (5.1)$$

²⁷Papers in this literature include [Goetzmann et al. \(2014\)](#), who show that cloudy days induce pessimistic sentiments in equities markets. [Dell, Jones, & Olken \(2014\)](#) summarize the methods researchers use in economics to identify treatment effects from weather shocks. [Goetzmann & Zhu \(2005\)](#) show NYSE spreads widen on cloudy days, implying weather conditions generate market frictions.

where $Volume_t$ is total transactions on date t . $Weather_t$ is a meteorological reading, averaged across the main weather stations which are staffed by a person. The typical typhoon season runs from July to September, with 80% of all official typhoon forecast warnings occurring during those months, so we set the dummy $Summer_t$ equal to unity during July, August, or September. The interaction of $Weather_t \times Summer_t$ captures how the effects of weather variables on the real estate market are amplified in the summer months due to the confluence of extreme conditions (e.g., wind gusts, torrential rain, and high temperatures and humidity). We control for counts of property damage incidents in \mathbf{X}_t to rule out drops in volume due to weather-induced changes in the underlying quality of the housing stock. δ_t includes a full set of day-of-week, 7-day fixed effects, and holiday dummies to strip out seasonality. [Table F.5](#) shows that accumulated daily rainfall has a robust negative effect on sales volume, but maximum wind gust speed does not, conditional on rainfall. [Table F.6](#) shows that this negative high-frequency effect of rainfall on sales volume holds in the geographic cross-section when we re-estimate (5.1) at the district level.

One concern is that our estimates of $\hat{\beta}$ in equation (5.1) may not capture a drop in volume from noise trader exits if sellers simply delay sales by a few weeks to avoid weather shocks. That is, after a severe storm there may be pent-up demand for properties, indicating that a large fraction of the original drop in volume was due to short-run intertemporal substitution. We test for the possibility of pent-up demand using the following time series specification:

$$Volume_t = \beta_1 \cdot (Rain_t \times Summer_t) + \beta_2 \cdot (\overline{Rain}_{t-L,t-1} \times Summer_t) + \delta_t + \gamma' \cdot \mathbf{X}_t + \varepsilon_t \quad (5.2)$$

where, informed by our results from estimating (5.1) for different weather shocks in [Table F.5](#), we focus on severe rain as a positive shock to costs associated with selling properties.²⁸ The variable $\overline{Rain}_{t-L,t-1}$ refers to the average accumulated daily rainfall over the previous L days. Therefore, the “true” upper-bound drop in volume due to noise trader exits is given by $\hat{\beta}_1 + \hat{\beta}_2$.

The point estimates in [Table 2](#) confirm that sales volume does not bounce back after a severe typhoon season ends. We identify a roughly 0.3% drop in sales per one millimeter of rainfall regardless of whether we account for pent-up demand effects at a one, two, four, or eight-week horizon. Scaling up this effect to the average precipitation observed during typhoons results in a rainfall shock of 74 mm (2.9 inches), corresponding to an upper-bound drop in sales volume due to noise trading of 22%.

²⁸The estimated $\hat{\beta}_1$ remain unchanged when we include wind speed readings on the RHS of (5.2). In [Appendix F](#), we present further support for our focus on rain and wind as proxies for weather shocks by conducting factor analysis using a richer set of atmospheric conditions (see [Table F.3](#) and [Table F.4](#)).

TABLE 2. Testing for Pent-up Home Sales after Typhoon Season Rainfall

	(1)	(2)	(3)	(4)	(5)	(6)	(7)	(8)
$Rain_t \times Summer_t$	-0.33*** (0.08)	-0.33*** (0.09)	-0.32*** (0.10)	-0.32*** (0.10)	-0.33*** (0.10)	-0.33*** (0.09)	-0.32*** (0.09)	-0.31*** (0.10)
$\overline{Rain}_{t-1w,t-1} \times Summer_t$	-0.57 (0.52)							
$\overline{Rain}_{t-2w,t-1} \times Summer_t$		-0.30 (0.37)						
$\overline{Rain}_{t-4w,t-1} \times Summer_t$			0.47 (0.76)					
$\overline{Rain}_{t-8w,t-1} \times Summer_t$				0.83 (1.36)				
$\mathbb{1}_{t-1w,t-1}\{\overline{Rain} \geq 0.5in.\}$					-10.33* (6.08)			
$\mathbb{1}_{t-2w,t-1}\{\overline{Rain} \geq 0.5in.\}$						-7.34 (8.42)		
$\mathbb{1}_{t-4w,t-1}\{\overline{Rain} \geq 0.5in.\}$							-3.03 (8.32)	
$\mathbb{1}_{t-8w,t-1}\{\overline{Rain} \geq 0.5in.\}$								18.85 (13.46)
7-day FEs	✓	✓	✓	✓	✓	✓	✓	✓
Day-of-week FEs	✓	✓	✓	✓	✓	✓	✓	✓
Damages controls	✓	✓	✓	✓	✓	✓	✓	✓
N	1,973	1,973	1,973	1,973	1,973	1,973	1,973	1,973

Notes: The table presents results from estimating (5.2). The outcome variable in each column is 100 times the deviation of aggregate log sales volume from its 6-month symmetric moving average. The RHS variables are either the moving average of daily accumulated rainfall, or indicators for whether the moving average of daily accumulated rainfall exceeds 0.5 inches over a specific, lagged time horizon (one, two, four, or eight week periods). We include daily observations from the pre-reform period during which our sales and weather datasets overlap: January 1, 2006 through May 31, 2011. All regressions control for daily counts of casualties and properties lost due to flooding and typhoons (see Appendix F.2 for details). Newey-West standard errors with six lags in parentheses adjust for serial correlation and heteroskedasticity. We select the minimum possible lag order such that the estimator for the covariance matrix is consistent (Newey & West 1987). *** $p < 0.01$, ** $p < 0.05$, * $p < 0.1$.

We also check in Table 2 whether pent-up demand is a consequence of only particularly severe weather shocks by substituting $\overline{Rain}_{t-L,t-1}$ for dummies $\mathbb{1}_{t-L,t-1}\{\overline{Rain} \geq 0.5in.\}$, which are equal to unity when the average accumulated daily rainfall over the previous L days exceeds one-half inches.²⁹ While the coefficients on $\mathbb{1}_{t-L,t-1}\{\overline{Rain} \geq 0.5in.\}$ are never significant across our specifications, the point estimates remain negative up to four weeks after the initial shock, suggesting severe rainfall over a period of several weeks has a persistently negative effect on speculative volume.

The daily event study analysis in Figure 5 shows that the persistent drop in sales volume

²⁹Rainfall of a half inch or more is above the 80th percentile of daily rainfall, and 40% of such days coincide with official typhoon warnings for the entire island.

FIGURE 5. Event Study Analysis of Home Sales Volume around Severe Weather Events

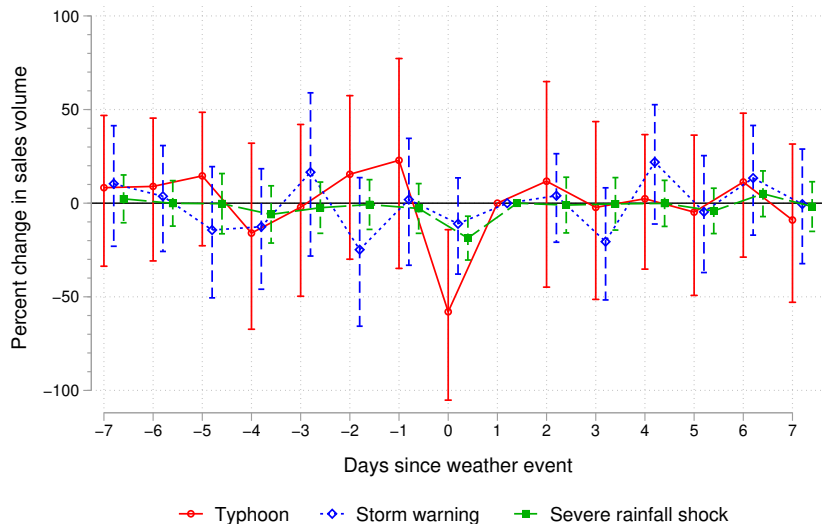

Notes: The figure plots the estimated $\hat{\beta}_t$ from regressions of the form: $Volume_t = \sum_{t=-7}^{+7} \beta_t \cdot Weather_t + \delta_t + \gamma' \mathbf{X}_t + \varepsilon_t$. $Volume_t$ is the deviation of aggregate log sales volume from its 6-month symmetric moving average. $Weather_t$ is a dummy equal to unity if date t features a confirmed typhoon event (red), or an official typhoon warning (blue), or rainfall consistent with the average tropical storm event (green). In each regression we include a full set of day-of-week fixed effects, 7-day fixed effects, holiday dummies, and controls for property damages, as in equation (5.1). We normalize the coefficients so that $\beta_{-1} = 0$. Bars indicate 95% confidence intervals obtained from Newey-West standard errors with six lags in parentheses adjust for serial correlation and heteroskedasticity. See Appendix F.2 for details on the weather variable construction.

around storms is not due to noise traders intertemporally shifting transactions forward in response to weather forecasts. Sales volume is flat in the week leading up to tropical-storm level rainfall (green) or typhoon-force winds (red). Moreover, investors only react to *realized* weather events and not to official storm warnings (blue), which are issued up to one week in advance of a storm making landfall. Consistent with the tests of pent-up demand in Table 2, volumes do not immediately bounce back after $t = 0$.³⁰

As a sanity check, we compare the proportion of sales associated with other tags for noise trading on dates with severe vs. normal weather. Table F.7 demonstrates that severe rainfall crowds out flippers who are eventually targeted by the transfer tax. During days with tropical storm levels of rainfall, the share of transactions with a holding period of less than one year falls by 19 p.p. Rain shocks do not deter sales involving OOT counterparties, and they have only a small negative effect on sales by individuals who are trading properties in the absence of recent employment or marital status changes. Conditioning on all three tags results in a 15 p.p. reduction in noisy volume. Severe weather thus appears to replicate the quantity

³⁰Buyer-seller matching models in which buyers' purchase offers arrive in a Poisson fashion and weather shocks are a negative shock to the arrival rate can also generate this discrete and persistent drop in volume.

effects of a flip tax, but during the pre-reform period, providing an upper bound measure of the *ex ante* share of noise trading.

6 Tax Regime Calibration and General Policy Implications

In this section, we combine sufficient statistics identified from the Taiwan reform to produce an upper-bound optimal flat tax rate estimate of between 4% and 5%. We then recast the problem as a macroprudential price-rent ratio targeting exercise and compute optimal corrective tax rates for different groups of investors.

6.1 Flat Tax Rate: Calibration of Baseline Sufficient Statistics Formula

We have now identified the two parameters needed to estimate the optimal flat transfer tax given by equation (2.10): the semi-elasticity of volume with respect to the tax and the *ex ante* share of non-fundamental trading. Given our estimates of a roughly 75% drop in one-year flips from the bunching analysis, and a 22% non-fundamental trading share based on the results in Section 5 and Appendix F, we obtain a semi-elasticity of $\epsilon = -75\%/15 \text{ p.p.} = -5$, and an optimal flat tax rate of $\tau^* = 22\%/5 = 4.4\%$, compared to the actual tax rate of 15% on one-year flips.

It is less straightforward to map our estimate of the 40% overall drop in second home sales volume into a semi-elasticity due to the two holding period thresholds imposed by the policy. The fact that rates in this context discontinuously change along a time dimension means that market unraveling beyond the two-year threshold cannot be decoupled from the magnitude of the rate changes for short-term sales. An alternative, but conservative, estimate of an overall semi-elasticity would be $-40\%/10 \text{ p.p.} = -4$, which supposes the drop from a 10% to 0% rate is the most important source of unraveling for longer holding periods. This assumption is consistent with the large bunching response at the two-year notch that is absent around the one-year notch. Such reasoning yields an optimal transfer tax of $\tau^* = 22\%/4 = 5.5\%$.

Table 3 shows how our semi-elasticity estimates vary by the inclusion of controls for property and buyer/seller characteristics in the hedonic-logit model. For properties of all ages, our estimates of the semi-elasticity for one-year flips ($\epsilon_{1\text{-year}}$) fall between 4.7 and 5.1, while those for the overall semi-elasticity ($\epsilon_{2\text{-year}}$) fall between 3.7 and 4.8. Our preferred specification described in Section 4.2 yields $\epsilon_{1\text{-year}} = 5.1$ and $\epsilon_{2\text{-year}} = 3.7$. We obtain semi-elasticities which are around 60% higher for properties older than 5 years at time of sale, indicating that segments of the market which have experienced muted price growth – such as houses which are rapidly depreciating – are more sensitive to transfer taxes.

TABLE 3. Sensitivity Analysis of Optimal Flat Tax Rate and Volume Semi-Elasticity

	(1)	(2)	(3)	(4)	(5)	(6)	(7)
Property sample:	Full	Full	Full	Full	Full	Age ≥ 5	Age ≥ 10
τ_{1-year}^*	4.6%	4.7%	4.7%	4.3%	3.5%	2.9%	3.2%
τ_{2-year}^*	4.6%	4.7%	4.7%	5.9%	3.2%	2.4%	2.9%
$\Delta mass_{<720}$	71,411*** (3,196)	70,977*** (2,870)	70,961*** (2,880)	69,159*** (2,962)	85,762*** (2,892)	69,407*** (2,369)	57,087*** (2,111)
$\Delta mass_{\geq 720}$	-28,488*** (5,714)	-28,568*** (5,314)	-28,592*** (5,317)	-36,020*** (5,403)	-25,888*** (4,240)	-12,946*** (4,201)	-16,091*** (3,140)
$\Delta mass_{<365}$	31,156*** (2,384)	30,855*** (2,134)	30,827*** (2,136)	33,546*** (2,273)	41,455*** (1,754)	35,966*** (1,626)	29,088*** (1,469)
ϵ_{1-year}	4.8	4.7	4.7	5.1	6.3	7.7	6.8
ϵ_{2-year}	4.8	4.7	4.7	3.7	6.8	9.2	7.5
Property controls	✓	✓	✓	✓	✓	✓	✓
Buyer/seller wealth		✓					
Buyer/seller housing wealth			✓				
Realty dummy					✓		
Material FEs				✓	✓	✓	✓
Property use FEs				✓	✓	✓	✓
Time FEs				✓	✓	✓	✓
K-S stat	0.105	0.105	0.105	0.105	0.105	0.149	0.149
K-S p-value	0.858	0.858	0.858	0.858	0.858	0.444	0.444
N	12,163,977	12,163,977	12,163,977	12,163,977	11,939,191	8,281,861	7,171,456

Notes: The table shows robustness of our optimal tax rates and sales volume semi-elasticity estimates to logit models described by equations (4.2)–(4.4). The top two rows show the implied optimal transfer tax rate τ^* obtained from sufficient statistics equation (2.10), assuming the 22% noise trading share estimated in Section 5. Each specification includes a set of property controls consisting of the holding period length (in days), a quadratic in property age (measured from the construction date), floor space, land area, number of floors, and building floor dummies. Columns (2) and (3) control for the wealth quintiles of the buyer and seller as of the tax year prior to the reform. The set of time fixed effects includes dummies for day-of-week, week-of-month, month-of-year, and public holidays. Column (4) refers to our baseline specification which we describe in Section 4.2. ϵ_{1-year} equals the missing mass of one-year flips $\Delta mass_{<365}$ scaled by pre-reform average annual sales of properties held less than 365 days ($= 43,646$) divided by the 15% flip tax rate; ϵ_{2-year} equals total missing mass ($= \Delta mass_{<720} + \Delta mass_{\geq 720}$) scaled by pre-reform average annual sales ($= 89,765$) divided by the 10% flip tax rate. In the last two columns of the table we restrict to sales of properties ≥ 5 years old or ≥ 10 years old as of the sale date. *** $p < 0.01$, ** $p < 0.05$, * $p < 0.1$ for the missing sales estimates, where we obtain standard errors using the bootstrap procedure of Chetty et al. (2011). For each specification, we report the test statistic and p-value for the Kolmogorov-Smirnov test of the null of equivalence between the data and model-implied distributions in the pre-reform period.

Our estimates generate an upper bound on τ^* for two main reasons. First, the missing mass estimates from our hedonic-logit bunching design underestimate short-term sales volume in the pre-reform period, meaning we also underestimate the amount of trades crowded out by the transfer tax. This biases the semi-elasticity downward, and hence, τ^* is biased upward. Second, our weather shock estimates of the non-fundamental share are intent-to-treat (ITT)

in the sense that we do not know the true fraction of the 22% drop in volume that is due to noisy flippers. By assuming the entire drop in volume due to storm systems is from speculators delaying sales for at least several weeks after the tropical storm season subsides, we focus on a worst-case scenario from the policymaker’s perspective. We derive a revised sufficient statistics formula in [Appendix A.3](#) which depends on weather-induced search costs and find our baseline optimal tax estimates are biased further upward by, at most, 0.22 p.p.

6.2 Price-Rent Ratio Targeting: Calibration of Investor Type-Specific Taxes

We now calibrate the version of our model where the policymaker imposes differential tax rates depending on the investor’s housing demand, as is commonly done in global real estate markets. We defer the step-by-step calibration details to [Appendix A.5](#), but offer a summary here. Recall from our conceptual framework in [Section 2.2](#) the categorization of investors in the housing market into four groups based on their housing demands from equation (2.11): renter-sellers (RS), landlord-sellers (LS), renter-buyers (RB), and landlord-buyers (LB). To estimate the optimal tax rates for a group g of investors, we need three items: (i) the empirical share s_g of investors who fall into each group, (ii) the policymaker’s beliefs about housing returns, $\mu_p^p + \mu_p^r$, and (iii) estimates of each group’s beliefs about housing returns, $\mu_g^p + \mu_g^r$.

We sort taxpayers for whom we observe initial housing endowments $X_{i,0}$ and housing demands into the four groups $g \in \{RS, LS, RB, LB\}$. In our data, the vector of investor type shares is $\{s_{RS}, s_{LS}, s_{RB}, s_{LB}\} = \{2.14\%, 87.64\%, 2.84\%, 7.38\%\}$. The vast majority of housing transactions in our dataset originate from landlords, rather than renters climbing onto the housing ladder.

Unlike the sufficient statistics approach for a flat flip tax rate, an advantage to calibrating our model to a type-specific tax regime is that we do not need to take a stance on the appropriate measure of the *ex ante* share of noise trading in the market. At the same time, under a production economy, the τ_g^* are now a function of the planner’s beliefs on what is the “correct” return to housing, or in other words, the policymaker’s desired price-rent ratio target, μ_p^p/μ_p^r . In this sense, optimally choosing Tobin taxes on housing is akin to the macroprudential policy goal of improving the relative affordability of owning a home ([He, Nier, & Kang 2016](#)), which can further be motivated by concerns about risk spillovers to the financial sector through lending and mortgage derivatives markets ([Fabozzi, Shiller, & Tunaru 2020](#)). We solve for the set of optimal tax rates and equilibrium prices under different price-rent ratio targets by setting the planner’s belief on the price level μ_p^p equal to the median home value in 2006, prior to the sharp increase in house prices documented in [Figure 1](#). We continuously vary the belief on rents μ_p^r to trace out how the flip tax regime and price growth

FIGURE 6. Optimal Tax Rate Vector by Price-Rent Ratio Target

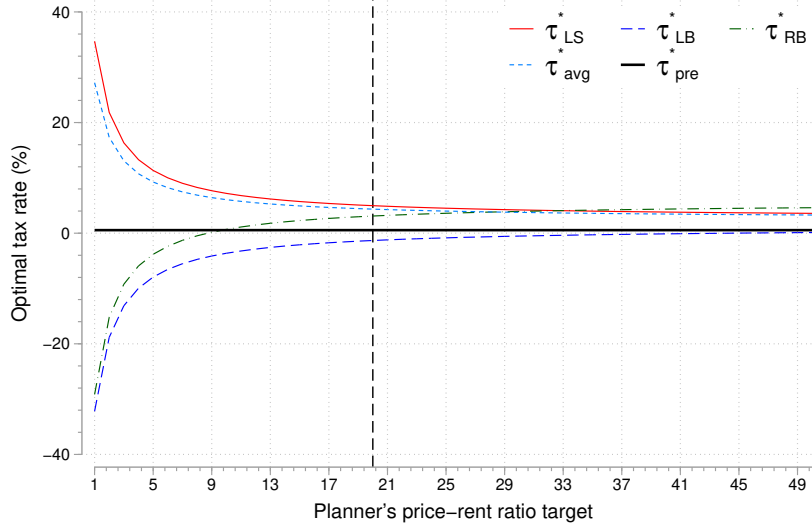

Notes: The figure plots the set of optimal tax rates by investor type with respect to the policymaker’s price-rent ratio target. τ_{LS}^* and τ_{LB}^* refer to rates imposed on landlord-sellers and landlord-buyers, respectively, while τ_{RB}^* refers to the tax rate on renter-buyers who are renters on the margin of homeownership. The reference category is the renter-sellers, who in practice never pay taxes, as they rent and are on the margin of downsizing their rental unit. τ_{avg}^* is the share-weighted average of the optimal tax rates, while $\tau_{pre}^* = 0.55\%$ is the average tax rate paid across all taxpayers transacting a property in the pre-reform period, where the LS group pays an average rate of 0.59%, the LB group pays 0.36%, and the RB group pays 0.36%. See [Appendix B](#) for details on the pre-existing property tax regime.

evolves with the ratio target.

Building on the trading decision rule (2.6), we then run the model-implied regression

$$\widehat{\Omega} \cdot X_{i \in g, t} + \widehat{\Omega}_{i \in g} = \alpha_{i \in g} \cdot P_t \times (1 + \mathcal{D}_{i \in g, t} \cdot \tau_{i \in g, t}) + e_{i \in g} \quad (6.1)$$

where $\widehat{\Omega}_{i \in g}$ and $\widehat{\Omega}$ are the empirical analogs of (2.7) and (2.8), respectively. From this regression, we recover taxpayer fixed effects α_i , which capture individual risk preferences. The interaction term $\mathcal{D}_{i \in g, t} \cdot \tau_{i \in g, t}$ captures time-varying exposure to housing transfer taxes, which is jointly determined by buyer ($\mathcal{D}_{i, t} = 1$) or seller ($\mathcal{D}_{i, t} = -1$) status and the observed tax rates $\tau_{i \in g, t}$. The 2011 tax reform acts as a shock to τ_g which allows us to identify the fixed effect vector and calibrate the optimal group-specific taxes via formula (2.12).

We characterize the set of optimal tax rates in [Figure 6](#). Lower price-rent ratio targets require higher tax rates on flippers and lower tax rates on buyers. For moderate price-rent ratio targets between 20 and 30, the tax rate imposed on the LB group is very close to 0%, indicating that within this group beliefs about property values align with those of the planner. For price-rent ratio targets less than 10, the optimal tax calls for purchase subsidies for both

FIGURE 7. Price Growth Counterfactuals by Price-Rent Ratio Target

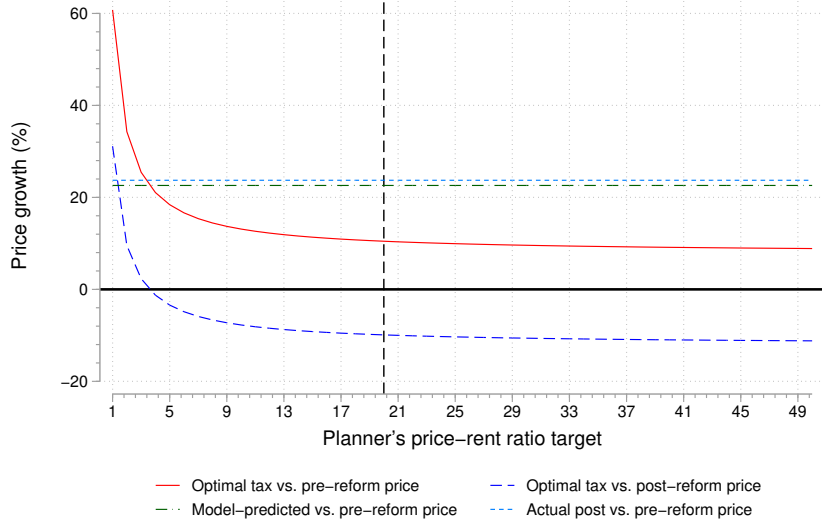

Notes: The figure shows how price levels under the optimal tax regime compare to price levels under counterfactual tax regimes. The solid red line plots implied price growth due to moving from the empirical pre-reform price level to the optimal tax regime with type-specific rates. The blue dashed line plots price growth due to moving from the empirical post-reform price level to the optimal tax regime. The green dashed line compares the model-predicted price when we impose the actual tax rates from the pre-reform period to the actual pre-reform price. The light blue dashed line compares the empirical post- and pre-reform prices.

current and prospective homeowners. Regardless of the target, optimal implementation calls for a much higher average tax rate than the average 0.55% rate under the pre-existing regime (solid black line). For target ratios between 20 and 30, τ_{avg}^* ranges from 4.35% to 3.76%, respectively, in line with the optimal flat tax rates we calibrate via sufficient statistics in [Table 3](#) and with recent policies such as the 2023 Los Angeles “mansion tax” which levies a 4% surcharge on sales of properties over \$5 million ([Green et al. 2025](#)).³¹

Policymakers often enact flip taxes to “cool the market” by crowding out speculation, which is a statement about lowering the equilibrium price *level* rather than improving the relative affordability of ownership. [Figure 7](#) shows three ways in which flip taxes seldom achieve this objective. First the model predicts that imposing the transfer tax reform, as Taiwan did in 2011Q3, results in a large increase in house prices of 22.60% which almost matches the observed price growth of 23.73%. Second, prices are always higher under the optimal tax regime than the pre-existing tax regime, as the former features much higher average tax rates driven by taxes on flippers (solid red line). Third, moving from the post-reform regime, which levied a 15% rate on one-year flips, to the optimal tax vector (blue dashed

³¹Recall that the average fundamental price-rent ratio for Taiwan over our sample period is 16. Setting the target equal to this fundamental ratio results in $\tau_{avg}^* = 4.79\%$. We summarize transfer tax rate schedules across global real estate markets in [Table B.1](#).

line) results in lower prices for all price-rent ratio targets for which τ_{LS}^* is lower than the empirical average flip tax rate of approximately 13%.

In [Appendix A.5](#), we show by evaluating how the welfare gains from moving away from the actual tax regime to the optimal, price-corrective one are always positive for renters and negative for owners, and these welfare gains are virtually invariant to the choice of price-rent ratio target. Under a standard ratio target of 20, renters looking to buy (RB) realize a 66.43% increase in welfare, while the LS and LB groups experience welfare reductions of 64.61% and 11.45%, respectively. Intuitively, the existing tax regime accommodates very high price-rent ratios, such that renting is much more affordable than owning. Moving to the optimal regime involves spreading taxes out more evenly across the investor groups, resulting in a much higher average tax rate τ_{avg}^* , as pictured in [Figure 6](#). Our findings on investor transfer taxes mirror quantitative predictions of life-cycle models analyzing homebuyer tax credits, which also lead to price level increases and reduce welfare ([Floetotto, Kirker, & Stroebel 2016](#)).

A more punitive tax regime induces homeowners to substitute towards renting, which moves the realized price-rent ratio down towards the target even as price levels rise, thus increasing the relative affordability of homeownership. More generally, prices in [Figure 7](#) increase with the flip tax rate τ_{LS} in a convex fashion, since it becomes increasingly difficult to lower the price-rent ratio target through substitution to the rental market after so many trades have already been deterred. Our empirical results corroborate the strength of this substitution channel.

Our findings on the distributional consequences of flip taxes complement recent work by [Han, Ngai, & Sheedy \(2025\)](#), who show through the lens of a housing search model that Toronto’s sales surcharge of 1.3% levied on all properties generated a large deadweight loss by distorting choices in favor of renting and buying-to-let (BTL) strategies. In contrast, we study a Tobin tax regime which targets short-term investors, and consequently, we uncover muted effects on buy-to-let behavior, with rental yields increasing by only 0.52 basis points after the reform. This effect is driven by an increase in rental income among existing landlords rather than investors supplying new rental units to the market.³²

The relatively weak BTL response in our empirical application suggests that applying our framework to a context like the U.S. – where small landlords’ share of home purchases has increased in recent years ([Malone 2024](#)) – may result in lower optimal corrective transfer tax rates for a given PR ratio target. A higher tax on sales of non-owner-occupied homes reduces

³²In unreported results, we estimate difference-in-differences models at the taxpayer level in which treatment status is defined by whether the taxpayer owns multiple residential properties. The difference-in-differences coefficient for the probability of renting out property is a statistically insignificant 0.005 (p-value = 0.472).

demand for investment properties and generates lock-in effects, thus lowering the numerator. At the same time increasing transfer taxes may encourage the creation of more rental units among existing homeowners, which will push down rents in the denominator. A strong BTL response therefore renders it more difficult for transfer taxes to bring the price-rent ratio down to align with user cost fundamentals.

Finally, we acknowledge the planner’s objective function underlying our optimal tax formulas does not incorporate price stability, revenue constraints, or concerns about excessive leverage. Given the evidence we provide in [Appendix D](#) that quality-adjusted housing prices increased after the reform, but fell by roughly 20% for bottom-tier apartments, normative concerns about housing consumption inequality (i.e., larger Pareto weights on renters) might rationalize higher optimal tax rates. However, as a price correction tool, unless fundamental PR ratios fall below 10, our calibrated model supports the relatively low Tobin tax rates on housing transactions currently in place in many large property markets, which like our empirical setting, feature large sales shares involving second home investors.

7 Conclusion

We estimate the optimal corrective tax on speculative housing transactions in bubbly housing markets. Investors decide whether to rent or own property and experience search frictions, in addition to facing rental income and capital gain risk. Leveraging administrative tax return data and a reform which levied a tax surcharge on sales of investment properties, we calibrate the model for two sets of available policy instruments: a uniform round-trip transaction tax (i.e., a canonical Tobin tax) and a vector of tax rates differentially targeting sellers vs. buyers and homeowners vs. renters. For the uniform tax, our model admits sufficient statistics formulas which imply an upper-bound optimal tax rate of 4% to 5%, justifying the flat tax rates already imposed in top global real estate markets. Allowing for separate taxes on flippers, current owners looking to buy, and renters, optimal transfer tax policy depends on the policymaker’s desired price-rent ratio, and higher tax rates on flippers result in large welfare gains for the marginal renter.

We document empirically and through the lens of our structural framework that higher Tobin tax rates render properties more illiquid and generally raise aggregate housing price levels, often running contrary to policymakers stated goals for enacting such taxes. Taxes on flips can improve efficiency by lowering the price-rent ratio, which in turn redistributes wealth from sellers to buyers hoping to mount the housing ladder. Unprecedented investor demand for residential space after the COVID-19 pandemic has led to renewed interest in transfer taxes as a tool to promote housing affordability, especially in countries like the U.S.

where housing policy is largely implemented at a local level. Given the challenges with using Tobin taxes to cool housing markets, we view causal empirical analysis of alternative policy instruments – such as loan-to-value (LTV) or debt-to-income (DTI) limits on mortgages – combined with dynamic structural work which models the microstructure of property markets as a promising route for future research.

References

- Agarwal, S., K.W. Chau, M. Hu, & W.X. Wan** (2026): “Tobin Tax Policy, Housing Speculation, and Property Market Dynamics,” forthcoming, *Management Science*.
- Auerbach, A.** (1988): “Capital Gains Taxation in the United States: Realizations, Revenue, and Rhetoric,” *Brookings Papers on Economic Activity*, 1988(2): 595-637.
- Badarinza, C. & T. Ramadorai** (2018): “Home Away from Home? Foreign Demand and London House Prices,” *Journal of Financial Economics*, 130: 532-555.
- Bayer, P., C. Geissler, K. Mangum, & J.W. Roberts** (2020): “Speculators and Middlemen: Strategy and Performance of Investors in the Housing Market,” *Review of Financial Studies*, 33(11): 5212-5247.
- Besley, T., N. Meads, & P. Surico** (2014): “The Incidence of Transaction Taxes: Evidence from a Stamp Duty Holiday,” *Journal of Public Economics*, 119: 61-70.
- Best, M.C. & H.J. Kleven** (2018): “Housing Market Responses to Transaction Taxes: Evidence from Notches and Stimulus in the U.K.,” *Review of Economic Studies*, 85(1): 157-193.
- Biais, B. & J. Rochet** (2022): “Taxing Financial Transactions,” *Available at SSRN No. 4096830*.
- Berger, D., N. Turner, & E. Zwick** (2020): “Stimulating Housing Markets,” *Journal of Finance*, 75(1): 277-321.
- Burman, L.E. & W.C. Randolph** (1994), “Measuring Permanent Responses to Capital-Gains Tax Changes in Panel Data,” *American Economic Review*, 84(4): 794-809.
- Cerutti, E., R. Correa, E. Fiorentino, & E. Segalla** (2018): “Changes in Prudential Policy Instruments - A New Cross-Country Database,” *International Journal of Central Banking*, 13(S1): 477-503.
- Chetty, R., J. Friedman, T. Olsen, & L. Pistaferri** (2011): “Adjustment Costs, Firm Responses, and Micro VS. Macro Labour Supply Elasticities: Evidence from Danish Tax Records,” *Quarterly Journal of Economics*, 126(2): 749-804.
- Chinco, A. & C. Mayer** (2016): “Misinformed Speculators and Mispricing in the Housing Market,” *Review of Financial Studies*, 29(2): 486-522.
- Cho, T.** (2021): “Heat as a Sedative: A Natural Experiment on Noise Trading,” *mimeo*, London School of Economics.
- Chu, C., M. Lin, & L. Liu** (2017): “IGE of Earning, Income, Wealth and Consumption: A Comprehensive Analysis,” *mimeo*, National Taiwan University.
- Colliard, J. & P. Hoffmann** (2017): “Financial Transaction Taxes, Market Composition, and Liquidity,” *Journal of Finance*, 72(6): 2685-2716.

- Collier, B.L., C. Ellis, & B.J. Keys** (2021): “The Cost of Consumer Collateral: Evidence from Bunching,” NBER Working Paper, No. 29527.
- Cortés, K., R. Duchin, & D. Sosyura** (2016): “Clouded Judgment: The Role of Sentiment in Credit Origination,” *Journal of Financial Economics*, 121: 392-413.
- Cunningham, C.R. & G.V. Engelhardt** (2008): “Housing Capital-Gains Taxation and Homeowner Mobility: Evidence from the Taxpayer Relief Act of 1997,” *Journal of Urban Economics*, 63: 803-815.
- Cvijanović, D. & C. Spaenjers** (2021): “We’ll Always Have Paris: Out-of-Country Buyers in the Housing Market,” *Management Science*, 67(7): 3985-4642.
- Dai, Z., E. Maydew, D.A. Shackelford, & H.H. Zhang** (2008): “Capital Gains Taxes and Asset Prices: Capitalization or Lock-In?” *Journal of Finance*, 63(2): 709-742.
- Dávila, E.** (2023): “Optimal Financial Transaction Taxes,” *Journal of Finance*, 78(1): 5-61.
- Davis, M.A., A. Lehnert, & R.F. Martin** (2008): “The Rent-Price Ratio for the Aggregate Stock of Owner-Occupied Housing,” *Review of Income and Wealth*, 63(1): 352-384.
- DeFusco, A.A., C.G. Nathanson, & E. Zwick** (2022): “Speculative Dynamics of Prices and Volume,” *Journal of Financial Economics*, 146(1): 205-229.
- Dehaan, E., J. Madsen, & J.D. Piotroski** (2017): “Do Weather-Induced Moods Affect the Processing of Earnings News?” *Journal of Accounting Research*, 55(3): 509-550.
- Dell, M., B.F. Jones, & B.A. Olken** (2014): “What Do We Learn from the Weather? The New Climate-Economy Literature,” *Journal of Economic Literature*, 52(3): 740-798.
- Deng, Y., X. Liu, & S. Wei** (2018): “One Fundamental and Two Taxes: When Does a Tobin Tax Reduce Financial Price Volatility?” *Journal of Financial Economics*, 130(3): 663-692.
- Fabozzi, F.J., R.J. Shiller, & R.S. Tunaru** (2020): “A 30-Year Perspective on Property Derivatives: What Can Be Done to Tame Property Price Risk?” *Journal of Economic Perspectives*, 34(4): 121-145.
- Favilukis, J. S.C. Ludvigson, & S. Van Nieuwerburgh** (2017): “The Macroeconomic Effects of Housing Wealth, Housing Finance, and Limited Risk Sharing in General Equilibrium,” *Journal of Political Economy*, 125(1): 140-223.
- Favilukis, J. & S. Van Nieuwerburgh** (2021): “Out-of-Town Home Buyers and City Welfare,” *Journal of Finance*, 76(5): 2577-2638.
- Floetotto, M., M. Kirker, & J. Stroebel** (2016): “Government Intervention in the Housing Market: Who Wins, Who Loses?” *Journal of Monetary Economics*, 80: 106-123.
- Foucault, T., D. Sraer, & D. Thesmar** (2011): “Individual Investors and Volatility,” *Journal of Finance*, 66(4): 1369-1406.

- Gao, Z., M. Sockin, & W. Xiong** (2020): “Economic Consequences of Housing Speculation,” *Review of Financial Studies*, 33(11): 5248–5287.
- García, D.** (2022): “Second-Home Buying and the Housing Boom and Bust,” *Real Estate Economics*, 50(1): 33-58.
- Gelber, A.M., D. Jones, & D.W. Sacks** (2020): “Estimating Adjustment Frictions Using Nonlinear Budget Sets: Method and Evidence from the Earnings Test,” *American Economic Journal: Applied Economics*, 12(1): 1-31.
- Gilbukh, S., A. Haughwout, R.J. Landau, & J. Tracy** (2023): “The Price to Rent Ratio: A Macroprudential Application,” *Real Estate Economics*, 51(2): 503-532.
- Glogowsky, U.** (2021): “Behavioral Responses to Inheritance and Gift Taxation: Evidence from Germany,” *Journal of Public Economics*, 193: 1-15.
- Green, D., V. Jambulapati, J. Liebersohn, & T. Velayudhan** (2025): “Fiscal Externalities of Transaction Taxes: Evidence from the Los Angeles Mansion Tax,” *Available at SSRN No. 3939611*.
- Greenwald, D.L. & A. Guren** (2024): “Do Credit Conditions Move House Prices?” forthcoming, *American Economic Review*.
- Goetzmann, W.N., D. Kim, A. Kumar, & Q. Wang** (2014): “Weather-Induced Mood, Institutional Investors, and Stock Returns,” *Review of Financial Studies*, 28(1): 73-111.
- Goetzmann, W.N. & N. Zhu** (2005): “Rain or Shine: Where is the Weather Effect?” *European Financial Management*, 11(5): 559-578.
- Gorback, C.S. & B.J. Keys** (2025): “Global Capital and Local Assets: House Prices, Quantities, and Elasticities,” forthcoming, *Review of Financial Studies*.
- Han, L., L.R. Ngai, & K.D. Sheedy** (2025): “To Own or to Rent? The Effects of Transaction Taxes on Housing Markets,” *Review of Economic Studies*.
- Hartley, J.S., L. Ma, S. Wachter, & A. Zevelev** (2025): “Do Foreign Buyer Taxes Affect House Prices?” *Journal of Real Estate Research*, 47(4): 570-596.
- Hau, H.** (2006): “The Role of Transaction Costs for Financial Volatility: Evidence from the Paris Bourse,” *Journal of the European Economic Association*, 4(4): 862-890.
- Haughwout, A., D. Lee, J. Tracy, & W. van der Klaauw** (2011): “Real Estate Investors, the Leverage Cycle, and the Housing Market Crisis,” Federal Reserve Bank of New York Staff Report, No. 514.
- He, D., E. Nier, & H. Kang** (2016): “Macroprudential Measures for Addressing Housing Sector Risks,” BIS Papers, No. 86.
- Himmelberg, C., C. Mayer, & T. Sinai** (2005): “Assessing High House Prices: Bubbles, Fundamentals and Misperceptions,” *Journal of Economic Perspectives*, 19(4): 67–92.

- Hirshleifer, D. & T. Shumway** (2003): “Good Day Sunshine: Stock Returns and the Weather,” *Journal of Finance*, 58(3): 1009-1032.
- Jones, C.M. & P.J. Seguin** (1997): “Transaction Costs and Price Volatility: Evidence from Commission Deregulation,” *American Economic Review*, 87(4): 728-737.
- Kaplan, G., K. Mitman, & G.L. Violante** (2020): “The Housing Boom and Bust: Model Meets Evidence,” *Journal of Political Economy*, 128(9): 3285-3345.
- Kleven, H.J.** (2016): “Bunching,” *Annual Review of Economics*, 8: 435-464.
- Kleven, H.J. & M. Waseem** (2013): “Using Notches to Uncover Optimization Frictions and Structural Elasticities: Theory and Evidence from Pakistan,” *Quarterly Journal of Economics*, 128(2): 669-723.
- Kopczuk, W. & D. Munroe** (2015): “Mansion Tax: The Effect of Transfer Taxes on the Residential Real Estate Market,” *American Economic Journal: Economic Policy*, 7(2): 214-257.
- Leamer, E.** (2002): “Bubble Trouble? Your Home has a P/E Ratio Too,” *UCLA Anderson Forecast*, https://www.anderson.ucla.edu/documents/areas/ctr/forecast/PE_ratio.pdf.
- Li, Z., L.S. Shen, & C. Zhang** (2018): “A “China Shock” on the Finance Side: Evidence from Chinese Housing Investment in the US,” IMF Working Paper.
- Malone, T.** (2024): “Mom-and-Pop Investors Are Quietly Shaping the Housing Market,” CoreLogic Intelligence [link] (Accessed January 11, 2025).
- McMillen, D.P.** (2012): “Repeat Sales as a Matching Estimator,” *Real Estate Economics*, 40(4): 745-773.
- Newey, W.K. & K.D. West** (1987): “A Simple, Positive Semi-Definite, Heteroskedasticity and Autocorrelation Consistent Covariance Matrix,” *Econometrica*, 55(3): 703-708.
- Pavlov, A. & T. Somerville** (2020): “Immigration, Capital Flows and Housing Prices,” *Real Estate Economics*, 48(3): 915-949.
- Pavlov, A., T. Somerville, & J. Wetzel** (2024): “Foreign Buyer Taxes and Housing Affordability,” *Real Estate Economics*, 52(3): 928-950.
- Piazzesi, M., Schneider, M., & J. Stroebe** (2020): “Segmented Housing Search,” *American Economic Review*, 110(3): 720-759.
- Poterba, J.M.** (1984): “Tax Subsidies to Owner-Occupied Housing: An Asset-Market Approach,” *Quarterly Journal of Economics*, 99(4): 729-752.
- Poterba, J.M.** (1991): “House Price Dynamics: The Role of Tax Policy and Demography,” *Brookings Papers on Economic Activity*, 1991(2): 143-203.

- Sá, F.** (2025): “The Effect of Foreign Investors on Local Housing Markets: Evidence from the UK,” *Journal of Economic Geography*, 25(3): 329-349.
- Scheinkman, J.A. & W. Xiong** (2003): “Overconfidence and Speculative Bubbles,” *Journal of Political Economy*, 111(6): 1183-1220.
- Sinai, T. & N.S. Souleles** (2005): “Owner-occupied Housing as a Hedge against Rent Risk,” *Quarterly Journal of Economics*, 120(2): 763-789.
- Slemrod, J., C. Weber, & H. Shan** (2017): “The Behavioral Response to Housing Transfer Taxes: Evidence from a Notched Change in D.C. Policy,” *Journal of Urban Economics*, 100: 137-153.
- Sommer, K., P. Sullivan, & R. Verbrugge** (2013): “The Equilibrium Effect of Fundamentals on House Prices and Rents,” *Journal of Monetary Economics*, 60(7): 854-870.
- Suher, M.** (2016): “Is Anybody Home? The Impact and Taxation of Non-Resident Buyers,” Federal Reserve Board working paper.
- Tobin, J.** (1978): “A Proposal for International Monetary Reform,” *Eastern Economic Journal*, 4(3-4): 153-159.
- Umlauf, S.R.** (1993): “Transaction Taxes and the Behavior of the Swedish Stock Market,” *Journal of Financial Economics*, 33: 227-240.
- Zhang, Y., Y. Tu, Y. Deng, & J. Zhang** (2023): “Behaviors of Flippers, Rental Housing Investors and Owner-Occupiers in the Singapore Private Housing Market,” *Journal of Real Estate Research*, 45(2).

Online Appendix to
Flip or Flop? Tobin Taxes in the Real Estate Market

Contents

A	Optimal Transfer Tax Model Extensions	OA-2
A.1	Proof of Lemma 1: Optimal Flat Tax Rate with No Housing Search Costs . . .	OA-2
A.2	Optimal Transfer Tax Model with Housing Search Costs	OA-4
A.3	Optimal Tax Estimates with Weather Shocks	OA-9
A.4	Adding Heterogeneity in Investment Horizon	OA-12
A.5	Calibration & Counterfactual Pricing Analysis	OA-16
B	Details on Taiwan’s Property Tax System	OA-19
C	Forming Price-Rent Ratio Targets	OA-23
C.1	How Does Macroprudential Policy Respond to Price-Rent Ratios?	OA-23
C.2	Calibration of Canonical User Cost Model of Housing	OA-24
D	Quality-Adjusted Empirical Pricing Dynamics	OA-29
E	Property Flip Tax and Time on Market	OA-32
F	Additional Results on Identifying Housing Noise Traders	OA-37
F.1	Tags for Noise Trading and Returns to Flipping	OA-38
F.2	Constructing Weather Shocks	OA-41

A Optimal Transfer Tax Model Extensions

In this appendix, we first present the proof of the optimal flat tax characterized in [Lemma 1](#). We then extend the model to a more general setting that incorporates housing search costs, justifying the empirical strategy that uses weather shocks to identify non-fundamental trading, as presented in [Section 5](#). The baseline model in [Section 2](#) arises as a special case without search frictions. We next allow for heterogeneity in discount rates, and finally, we describe how we calibrate the model when the planner can impose investor-specific taxes.

A.1 Proof of Lemma 1: Optimal Flat Tax Rate with No Housing Search Costs

Trading volume is the sum of the asset demands from equation (2.6) over the set of buyers: $V(\tau) = \int_{i \in \mathcal{B}(\tau)} \Delta X_{i,1}(\tau) dF(i)$. Imposing market clearing, $\int \Delta X_{i,1}(P_1) dF(i) = 0$, we can solve for the equilibrium price as an implicit function of risk preferences A_i and traders' risk exposure:

$$P_1 = \frac{\int_{i \in \mathcal{T}(P_1)} \left(\frac{(\mu_i^p + \mu_i^r)}{a_i} - A(\Omega_i + \Omega X_{0i}) \right) dF(i)}{1 + \tau \cdot \left(\int_{i \in \mathcal{B}(P_1)} \frac{1}{a_i} dF(i) - \int_{i \in \mathcal{S}(P_1)} \frac{1}{a_i} dF(i) \right)} \quad (\text{A.1})$$

where $A \equiv \left(\int_{i \in \mathcal{T}(P_1)} A_i^{-1} dF(i) \right)^{-1}$ is the harmonic mean of risk aversion coefficients across active traders, and $a_i = A_i/A$. We use the sets \mathcal{T} , \mathcal{B} , and \mathcal{S} to denote investors who are traders, buyers, and sellers, respectively. Equation (A.1) is an implicit characterization of the equilibrium price, because the composition of these sets depends, in turn, on the price. From the numerator of (A.1), we observe that prices are increasing in the expected payoff to owning housing, or $\mu_i^p + \mu_i^r$. The second term in the numerator is proportional to the rental risk premium in (2.5), where A is the price of risk, and the quantity of risk originates from the variance-covariance terms in (2.7) and (2.8), scaled by portfolio exposure $X_{i,0}$. In general, the sign of $dP_1/d\tau$ is ambiguous from the standpoint of the model. We elaborate on the conditions under which Tobin taxes increase or decrease the equilibrium price of housing in [Appendix A.2](#).

The trading volume can be decomposed into components induced by fundamental and non-fundamental traders, and any reductions in volume due to the tax regime τ . Aggregate

trading volume is given by

$$P_1V(\tau) = P_1 \int_{i \in B(\tau)} \Delta X_{1i} dF(i) = \frac{1}{2} \left(\int_{i \in B(\tau)} P_1 \Delta X_{1i} dF(i) - \int_{i \in S(\tau)} P_1 \Delta X_{1i} dF(i) \right). \quad (\text{A.2})$$

Substituting equation (2.6) into (A.2), we obtain:

$$P_1V(\tau) = \kappa(P_1, \tau) \left[\frac{1}{2} \int_{i \in \mathcal{T}(\tau)} \left(\left(-\frac{dX_{i,1}}{d\tau} \right) (\mu_i^s - A_i \Omega_i - P_1 \text{sgn}(\Delta X_{i,1}) \tau - A_i \Omega^s X_{i,0}) \right) dF(i) \right], \quad (\text{A.3})$$

$$\text{with } \Omega^s = (\sigma^p)^2 + (\sigma^r)^2 - 2\text{Cov}(P_2, r_2),$$

$$\mu_i^s = \mu_i^p + \mu_i^r,$$

$$\kappa(P_1, \tau) = (1 + \tau \cdot (d \log P_1 / d\tau))^{-1}.$$

Trading volume is decreasing in the buyer's elasticity of property holders with respect to the tax, $dX_{i,1}/d\tau$, and can be decomposed into:

$$P_1V(\tau) = \Theta_F(\tau) + \Theta_{NF}(\tau) - \Theta_\tau(\tau) \quad (\text{A.4})$$

where the three components are defined as

$$\Theta_F(\tau) = \frac{\kappa(P_1, \tau)}{2} \int_{i \in \mathcal{T}(\tau)} \left(-\frac{dX_{i,1}}{d\tau} \right) (-A_i \Omega_i - A_i \Omega^s X_{i,0}) dF(i) \quad (\text{A.5})$$

$$\Theta_{NF}(\tau) = \frac{\kappa(P_1, \tau)}{2} \int_{i \in \mathcal{T}(\tau)} \left(-\frac{dX_{i,1}}{d\tau} \right) \mu_i^s dF(i) \quad (\text{A.6})$$

$$\Theta_\tau(\tau) = \frac{\kappa(P_1, \tau)}{2} \cdot \tau P_1 \int_{i \in \mathcal{T}(\tau)} \left(-\frac{dX_{i,1}}{d\tau} \right) \text{sgn}(\Delta X_{i,1}) dF(i) \quad (\text{A.7})$$

which represent, respectively, the fundamental volume $[F]$, non-fundamental volume $[NF]$, and tax-induced volume reduction $[\tau]$.

The planner's problem is to maximize $V^p(\tau) \equiv \int V_i^p(\tau) dF(i)$, as defined in equation (2.9). The corresponding optimality condition is

$$\int_{i \in \mathcal{T}(\tau)} \left(-\frac{dX_{1i}}{d\tau} \right) \mu_i^s dF(i) = \tau P_1 \int_{i \in \mathcal{T}(\tau)} \left(-\frac{dX_{1i}}{d\tau} \right) \text{sgn}(\Delta X_{1i}) dF(i) dF(i),$$

which, using equations (A.6) and (A.7), is equivalent to

$$\Theta_{NF}(\tau) = \Theta_{\tau}(\tau). \quad (\text{A.8})$$

Substituting equation (A.8) into (A.4) implies that, from the planner's perspective, maximizing utility is equivalent to ensuring that fundamental trading constitutes the sole component of aggregate trading volume. Since $\frac{dV}{d\tau} = \frac{1}{2} \int_{i \in \mathcal{T}(\tau)} \text{sgn}(\Delta X_{1i}) \frac{dX_{1i}}{d\tau} dF(i) = \int_{i \in \mathcal{B}(\tau)} \frac{dX_{1i}}{d\tau} dF(i)$, we obtain $\Theta_{\tau}(\tau) = -\kappa(P_1, \tau) \tau P_1 \frac{dV}{d\tau}$. Substituting $\Theta_{\tau}(\tau)$ into equation (A.8) gives

$$\frac{\Theta_{NF}(\tau^*)}{P_1(\tau^*)V(\tau^*)} = -\kappa(P_1, \tau^*) \tau^* \frac{d \log V}{d\tau} \Big|_{\tau^*} \Rightarrow \tau^* = \frac{\Theta_{NF}(\tau^*)}{-\kappa(P_1, \tau^*) \frac{d \log V}{d\tau} \Big|_{\tau^*}}.$$

Since $\kappa(P_1, 0) = 1$ and $\Theta_{\tau}(0) = 0$, the optimal tax can be approximated around $\tau^* \approx 0$ as:

$$\tau^* \approx -\frac{\frac{\Theta_{NF}(0)}{P_1(0)V_1(0)}}{\frac{d \log V}{d\tau} \Big|_{\tau=0}},$$

which corresponds to equation (2.10), with $s_{NF}\{\tau = 0\} \equiv \Theta_{NF}(0)/(P_1(0)V_1(0))$.

A.2 Optimal Transfer Tax Model with Housing Search Costs

We introduce search costs which capture the ease with which traders can find counterparts. Since sellers can list properties beforehand, only buyers are subject to this cost. We then recover a sufficient statistics formula featuring the same tradeoff as in (2.10), but with an added term that takes into account the idea that the presence of search frictions limits the role for corrective taxation in the presence of biased beliefs.

Specifically, we assume that buyers pay a search cost c_t per unit of floor space when they trade in period t . This leads to an amended expression for lifetime housing consumption:

$$\begin{aligned} C_{i,2} &= Y_{i,2} + P_2 \cdot X_{i,1} + P_1 \cdot (X_{i,0} - X_{i,1}) - \tau \cdot P_1 |\Delta X_{i,1}| + T_{i,1} \\ &\quad - c_1 \cdot (X_{i,1} - X_{i,0}) \times \mathbb{1}\{X_{i,1} > X_{i,0}\} - H_{i,2} \end{aligned} \quad (\text{A.9})$$

where $\mathbb{1}\{X_{i,1} > X_{i,0}\}$ indicates that only buyers pay a search cost. Hence, the revised

maximization problem is:

$$\begin{aligned} \max_{X_{i,1}} & \left\{ \left[\mu_i^p - P_1 - A_i \cdot Cov(Y_{i,2}, P_2) \right] \cdot X_{i,1} - \tau \cdot P_1 |\Delta X_{i,1}| \right. \\ & \left. - c_1 \cdot X_{i,1} \times \mathbb{1}\{X_{i,1} > X_{i,0}\} - \frac{A_i}{2} \cdot (X_{i,1} \sigma^p)^2 + RP_i \right\} \end{aligned} \quad (\text{A.10})$$

where the rental risk premium RP_i is defined as before in equation (2.5). Asset demands are given by

$$\Delta X_{1i}(P_1) = \begin{cases} \Delta X_{1i}^+(P_1) = \frac{(\mu_i^p + \mu_i^r) - A_i \Omega_i - P_1(1+\tau) - c_1}{A_i \Omega} - X_{0i} & \text{if } \Delta X_{1i}^+(P_1) > 0 \\ 0 & \text{if } \Delta X_{1i}^+(P_1) \leq 0, \Delta X_{1i}^-(P_1) \geq 0, \\ \Delta X_{1i}^-(P_1) = \frac{(\mu_i^p + \mu_i^r) - A_i \Omega_i - P_1(1-\tau)}{A_i \Omega} - X_{0i} & \text{if } \Delta X_{1i}^-(P_1) < 0 \end{cases} \quad (\text{A.11})$$

which are identical to those derived in equation (2.6), except there is an additional term in the denominator for the search cost which applies to buyers. Specifically, higher search costs deter buyers from purchasing housing. Trading volume is the sum of the asset demands from equation (A.11) over the set of buyers $V(\tau) = \int_{i \in \mathcal{B}(\tau)} \Delta X_{i,1}(\tau) dF(i)$. Imposing market clearing, $\int \Delta X_{i,1}(P_1) dF(i) = 0$, we can solve for the equilibrium price as an implicit function of risk preferences A_i and traders' risk exposure:

$$P_1 = \frac{\int_{i \in \mathcal{T}(P_1)} \left(\frac{(\mu_i^p + \mu_i^r)}{a_i} - A(\Omega_i + \Omega X_{0i}) \right) dF(i) - c_1 \left(\int_{i \in \mathcal{B}(P_1)} \frac{1}{a_i} dF(i) \right)}{1 + \tau \cdot \left(\int_{i \in \mathcal{B}(P_1)} \frac{1}{a_i} dF(i) - \int_{i \in \mathcal{S}(P_1)} \frac{1}{a_i} dF(i) \right)}. \quad (\text{A.12})$$

Comparing the price functions (A.12) with (A.1), we observe that the house price in the model with search frictions is decreasing in the cost c_1 .

The trading volume can be decomposed into components induced by fundamental and non-fundamental traders, any reductions in volume due to the tax regime τ and weather shocks. Aggregate trading volume is again given by equation (A.2). Substituting equation (A.11) into (A.2), we obtain that

$$\begin{aligned} P_1 V(\tau) = \kappa(P_1, \tau) & \left[\frac{1}{2} \int_{i \in \mathcal{T}(\tau)} \left(\left(-\frac{dX_{i,1}}{d\tau} \right) (\mu_i^s - A_i \Omega_i - P_1 \text{sgn}(\Delta X_{i,1}) \tau \right. \right. \\ & \left. \left. - A_i \Omega^s X_{i,0} dF(i) + c_1 \int_{i \in \mathcal{B}(\tau)} \frac{\partial X_{i,1}}{\partial \tau} dF(i) \right) \right] \end{aligned} \quad (\text{A.13})$$

$$\begin{aligned}
\text{with } \Omega^s &= (\sigma^p)^2 + (\phi \cdot \varepsilon_1^w \sigma^z / 2)^2 + (\sigma^r)^2 - 2Cov(P_2, r_2) \\
\mu_i^s &= \mu_i^p + \phi \cdot \varepsilon_1^w \mu_i^z + \mu_i^r \\
\kappa(P_1, \tau) &= (1 + \tau \cdot (d \log P_1 / d\tau))^{-1}
\end{aligned}$$

Trading volume is decreasing in the search cost c_1 and the buyer's elasticity of property holders with respect to the tax, $dX_{i,1}/d\tau$. A transitory weather shock persistently affects the trading volume and equilibrium price via expectations of future housing prices that reflect heterogeneous beliefs about future search costs. Trading volume can be decomposed into:

$$P_1 V(\tau) = \Theta_F(\tau) + \Theta_{NF}(\tau) - \Theta_\tau(\tau) - \Theta_{WS}(\tau) \quad (\text{A.14})$$

where the four components are defined in equations (A.5), (A.6), (A.7), and

$$\Theta_{WS}(\tau) = \kappa(P_1, \tau) c_1 \int_{i \in \mathcal{B}(\tau)} \left(-\frac{\partial X_{i,1}}{\partial \tau} \right) dF(i) \quad (\text{A.15})$$

which represents weather-induced volume reduction $[WS]$.

To analytically link the optimal tax in the presence of housing search costs with the baseline expression in equation (2.10), it is useful to follow [Dávila \(2023\)](#) and impose a symmetry assumption on traders' preferences, the cross-sectional distribution of mean beliefs, hedging needs, and initial property holdings.

Assumption. *[S] (Symmetry) Traders have identical preferences, as indexed by $A_i = A$, $\forall i$. The cross-sectional distribution of the sum of traders' mean beliefs, hedging needs, and initial property holdings, $(\mu_i^p + \mu_i^r) - A_i \cdot \Omega_i - A_i \Omega \cdot X_{i,0}$, is symmetric. A probability distribution is symmetric when there exists some u such that $f(u - x) = f(u + x), \forall x$, where $f(\cdot)$ denotes the pdf distribution.*

Under Assumption $[S]$, the equilibrium price P_1 simplifies to:

$$P_1 = \int_{i \in \mathcal{T}(P_1)} \left(\frac{(\mu_i^p + \mu_i^r)}{a_i} - A(\Omega_i + \Omega \cdot Q) \right) dF(i) - c_1 \cdot \left\{ \frac{\int_{i \in \mathcal{B}(P_1)} dF(i)}{\int_{i \in \mathcal{T}(P_1)} dF(i)} \right\} = P_1^* - \frac{1}{2} c_1 \quad (\text{A.16})$$

in which $Q \equiv \int X_{i,0} dF(i)$ is total housing supply, and $P_1^* \equiv \int_{i \in \mathcal{T}(P_1)} \left((\mu_i^p + \mu_i^r) / a_i - A(\Omega_i + \Omega \cdot Q) \right) dF(i)$ is the equilibrium price in the absence of search costs. In this case, the price is independent of the tax. Intuitively, any jump in search costs discourages buyers from entering the market. Lower demand for housing then reduces the equilibrium price.

The following lemma summarizes this result.

Lemma 2. (*Linear shock*) Under assumption [S], the price when buyers pay a search cost P_1 is linear in the search cost c_1 and the price with no search cost P_1^* is such that $P_1 = P_1^* - c_1/2$.

Symmetry is a useful benchmark, because shutting down heterogeneity in risk aversion results in equilibrium prices P_1^* which are invariant to the tax rate τ . In general, the housing price absent any search costs P_1^* will increase with τ whenever $\int_{i \in B(P_1^*)} \frac{1}{a_i} dF(i) \leq \int_{i \in S(P_1^*)} \frac{1}{a_i} dF(i)$, and decrease if this inequality is flipped. This condition says that prices increase whenever a tax hike reduces homeowners' willingness to sell more than it reduces buyers willingness to buy, reducing housing inventory and resulting in a liquidity crunch. At the aggregate housing market level, such a scenario conforms to the empirical behavior of prices in response to the Taiwan reform in [Appendix D](#).

The linear shock property from **Lemma 2** is useful for quantitatively evaluating the effect of weather shocks on future prices and trading volume. In what follows, we assume that the search cost $c_t = z_t \cdot w_t$ is a product of two independent components: $z_t \sim_i N(\mu_i^z, (\sigma^z)^2)$ which reflects heterogeneous investor beliefs, and time-dependent slack in the housing market $w_t = \phi \cdot w_{t-1} + \varepsilon_t^w$ which captures weather conditions. Bad weather implies a jump in ε_t^w .¹ In keeping with our empirical evidence (cf. [Table 2](#)) that severe weather conditions have persistent effects on trading volume, we model w_t as following an AR(1) process. The baseline model in [Section 2](#) is a special case with no search cost, where $\mu_i^z = \sigma^z = \varepsilon_t^w = 0$.

One might interpret w_t more generally as a persistent shock to housing search costs. The recent proliferation of iBuyers such as Opendoor in the U.S., which improve housing liquidity by giving homeowners “take it or leave it” offers ([Buchak et al. 2020](#)) would represent a scenario in which $\varepsilon_t^w < 0$. Under this formulation, one can think of bad weather as a negative shock to the arrival rate of buyers, which gradually recovers once weather conditions normalize. **Lemma 2** implies that beliefs about future prices include beliefs about the impact of weather on search frictions. For example, under a transitory (negative) weather shock with $\varepsilon_1^w > 0$ in period 1 and $\varepsilon_t^w = 0$ in period 2 onward, the mean of future prices is $\mathbb{E}_i[P_2] = \mu_i^p + \mathbb{E}_i[c_2]/2$, with $\mathbb{E}_i[c_2] = \phi \cdot \varepsilon_1^w \mu_i^z$ and $\text{var}(P_2) = (\sigma^p)^2 + (\phi \cdot \varepsilon_1^w \sigma^z / 2)^2$.

We now proceed to derive the sufficient statistics formula for the optimal transfer tax rate. To do so, we apply the trading volume implementation in [Dávila \(2023\)](#), in which the policymaker sets the tax rate to completely eliminate any non-fundamental trading activity.

¹This shock need not be a continuous function of proxies for weather conditions we consider in our empirical setting, such as rainfall or wind gusts. For instance, ε_t^w may be a dummy equal to one when a (local) weather condition attains some threshold (i.e., an official typhoon at ≥ 74 mph wind gusts).

Under the symmetry assumption and the assumption that the market starts out with no excess demand or supply, we can simplify these expressions using the fact that $\kappa(P_1, \tau) = 1$.²

$$\begin{aligned}\Theta_F(\tau) &= \frac{1}{2} \left| \frac{dX_{i,1}}{d\tau} \right| A \left(\int_{i \in \mathcal{S}(\tau)} \Omega_i dF(i) - \int_{i \in \mathcal{B}(\tau)} \Omega_i dF(i) \right) \\ \Theta_{NF}(\tau) &= \frac{1}{2} \left| \frac{dX_{i,1}}{d\tau} \right| \left(\int_{i \in \mathcal{S}(\tau)} (\mu_i^p + \phi \cdot \varepsilon_1^w \mu_i^z + \mu_i^r) dF(i) - \int_{i \in \mathcal{B}(\tau)} (\mu_i^p + \phi \cdot \varepsilon_1^w \mu_i^z + \mu_i^r) dF(i) \right) \\ \Theta_\tau(\tau) &= \tau P_1 \left| \frac{dX_{i,1}}{d\tau} \right| \int_{i \in \mathcal{B}(\tau)} dF(i)\end{aligned}$$

$$\Theta_{WS}(\tau) = -z_1 (\phi \cdot w_0 + \varepsilon_1^w) \frac{dX_{i,1}}{d\tau} \int_{i \in \mathcal{B}(\tau)} dF(i),$$

where we take $\left| \frac{dX_{i,1}}{d\tau} \right| = \frac{P_1}{A \cdot \text{var}[\bar{D}]}$ outside of the integrals because it is constant across investors under the symmetry assumption [S]. Under symmetry, $dP_1/d\tau = 0$, and therefore the total derivative of housing demand with respect to the tax is equal to the partial derivative:

$$\frac{dX_{i,1}}{d\tau} = \frac{\partial X_{i,1}}{\partial \tau} + \frac{\partial X_{i,1}}{\partial P_1} \cdot \frac{dP_1}{d\tau} = \frac{\partial X_{i,1}}{\partial \tau}$$

The weather shock ε_1^w thus only affects Θ_{WS} and Θ_{NF} via the expected price. The following lemma summarizes this result:

Lemma 3. (*Weather does not affect fundamental trades*) Under Assumption [S], changes in trading volume due to ε_1^w are not due to changes in fundamental volume if buyers and sellers start with the same aggregate housing endowment: $\int_{i \in \mathcal{S}(\tau)} X_{i,0} dF(i) = \int_{i \in \mathcal{B}(\tau)} X_{i,0} dF(i)$.

We are now ready to characterize the optimal tax rate with weather-induced search costs. The certainty equivalent of investor i from the planner's perspective is given by:

$$\begin{aligned}V_i^p(\tau) &= \left[(\mu_p^p + \phi \cdot \varepsilon_1^w \mu_p^z + \mu_p^r) - P_1 - \Omega_i - c_1 \cdot \mathbb{1}\{X_{i,1} > X_{i,0}\} \right] X_{i,1}(\tau) \\ &+ P_1(\tau) X_{i,0} - \frac{A_i}{2} \Omega (X_{i,1}(\tau))^2 + \tilde{T}_{i,1}(\tau) - \mu_p^r\end{aligned}\tag{A.17}$$

where $\tilde{T}_{i,1}(\tau) = T_{i,1}(\tau) - \tau \cdot P_1(\tau) |\Delta X_{i,1}(\tau)|$ is the transfer the investor receives net of any tax burden they face. μ_p^p , μ_p^r , and μ_p^z reflect the planner's beliefs on prices, rents, and the

²That is, $\int_{i \in \mathcal{S}(\tau)} X_{i,0} dF(i) = \int_{i \in \mathcal{B}(\tau)} X_{i,0} dF(i)$. This initial condition is guaranteed under the assumption that investors have Gaussian trading motives.

tightness of the housing market, respectively. The planner sets the transfer rule $T_{i,1}(\tau)$. The aggregate certainty equivalent is:

$$V^p(\tau) = \int V_i^p(\tau) dF(i) \quad (\text{A.18})$$

and the optimal linear tax satisfies $\tau^* = \operatorname{argmax}_\tau V^p(\tau)$. The optimality condition is given by $\int_{i \in \mathcal{T}(\tau)} (dV_i^p/d\tau) dF(i) = 0$, or equivalently,

$$\int_{i \in \mathcal{T}(\tau)} \left(-\frac{dX_{1i}}{d\tau} \right) \mu_i^s dF(i) = \tau P_1 \int_{i \in \mathcal{T}(\tau)} \left(-\frac{dX_{i,1}}{d\tau} \right) \operatorname{sgn}(\Delta X_{i,1}) dF(i) + c_1 \cdot \int_{i \in \mathcal{B}(\tau)} \frac{dX_{i,1}}{d\tau} dF(i) \quad (\text{A.19})$$

Using our decomposition of aggregate trading volume from (A.14), we can use this condition to write the optimal tax rate as a function of the share of non-fundamental trades $s_{NF} = \Theta_{NF}/P_1 V$, the semi-elasticity of volume with respect to the tax, and the search cost as a fraction of home values.

$$\Theta_{NF}(\tau) = \Theta_\tau(\tau) - \frac{1}{2} \Theta_{WS}(\tau) \quad (\text{A.20})$$

$$= -\kappa(P_1, \tau) \tau P_1 \frac{dV}{d\tau} - \frac{\kappa(P_1, \tau)}{2} c_1 \frac{dV}{d\tau} \quad (\text{A.21})$$

$$\implies \frac{\Theta_{NF}(\tau^*)}{P_1(\tau^*)V(\tau^*)} = -\kappa(P_1, \tau^*) \left(\tau^* + \frac{1}{2} \frac{c_1}{p_1} \right) \frac{d \log V}{d\tau} \Big|_{\tau^*} \quad (\text{A.22})$$

$$\implies \tau^* = \frac{\frac{\Theta_{NF}(\tau^*)}{P_1(\tau^*)V(\tau^*)}}{-\kappa(P_1, \tau^*) \frac{d \log V}{d\tau} \Big|_{\tau^*}} - \frac{1}{2} \frac{c_1}{P_1} \quad (\text{A.23})$$

Using the small-tax approximation around τ^* , the revised sufficient statistics formula is:

$$\tau^* \approx -\frac{\frac{\Theta_{NF}(0)}{P_1(0)V(0)}}{\frac{d \log V}{d\tau} \Big|_{\tau=0}} - \frac{1}{2} \frac{c_1}{P_1} \equiv \frac{s_{NF}\{\tau=0\}}{\frac{d \log V}{d\tau} \Big|_{\tau=0}} - \frac{1}{2} \frac{c_1}{P_1} \quad (\text{A.24})$$

where the tax rate is decreasing in the search cost. Intuitively, bad weather (or any market friction which raises the search cost to buyers), deters noisy trades, and thus a lower tax rate is needed to implement the Pigouvian approach to mitigating speculation.

A.3 Optimal Tax Estimates with Weather Shocks

In Section 5, we use severe weather shocks to identify the share of housing transfers which are due to noise trading. We now formalize the conditions under which weather-induced search frictions in the housing market are informative about speculative beliefs.

A consequence of the new sufficient statistics formula in (A.24) is that when search costs are small relative to the price of housing ($c_1/P_1 \rightarrow 0$), we recover the original sufficient statistics formula. In our empirical context, we propose daily frequency time series regressions of deviations of aggregate home sale volume from long-run trend (e.g., a six-month moving average as in Section 5) on weather shocks of the following form:

$$Volume_t = \beta \cdot Weather_t + \delta_t + \varepsilon_t^w \quad (\text{A.25})$$

where δ_t are week-year and day of week fixed effects to absorb high and low-frequency seasonality in the housing market, and $Weather_t$ is a weather condition such as a dummy for whether market experiences a tropical storm or severe rainfall. The coefficient $\hat{\beta}$ obtained from this regression does not directly pin down the non-fundamental volume share s_{NF} ; it is contaminated by the effect of weather on buyer search costs.

From the decomposition in (A.14) we can relate $\hat{\beta}$ to volume shares via

$$\hat{s}_{NF} = \hat{\beta} - \hat{s}_{WS} \quad (\text{A.26})$$

To see why, consider long-run average sales volume \bar{V} around a point where $\varepsilon^w = 0$, or a point at which weather conditions are at their long-run trend:

$$\bar{V} = \Theta_F(\varepsilon^w = 0) + \Theta_{NF}(\varepsilon^w = 0) - \Theta_\tau(\varepsilon^w = 0) - \Theta_{WS}(\varepsilon^w = 0) \quad (\text{A.27})$$

Now consider a transitory negative weather shock $\varepsilon_1^w = 1$. For instance, if $\varepsilon_t^w \sim N(0, 1/2)$, then this is equivalent to the rainfall shock that corresponds to the typical tropical storm event in our empirical setting. From equation (A.5) we have that:

$$\frac{\partial V}{\partial \varepsilon_1^w} = \frac{\partial(V - \bar{V})}{\partial \varepsilon_1^w} = \frac{1}{P_1} \cdot \left[\Theta_{NF}(\varepsilon_1^w) - \Theta_{WS}(\varepsilon_1^w) \right] \quad (\text{A.28})$$

$$\implies \frac{\partial V/V}{\partial \varepsilon_1^w} = \frac{1}{P_1 \cdot V} \cdot \left[\Theta_{NF}(\varepsilon_1^w) - \Theta_{WS}(\varepsilon_1^w) \right] \quad (\text{A.29})$$

$$= s_{NF}(\varepsilon_1^w) - \underbrace{s_{WS}(\varepsilon_1^w = 1)}_{\propto c_1/P_1} \quad (\text{A.30})$$

Since $\hat{s}_{WS} \propto c_1/P_1$, it follows from (A.25) that as weather-induced search costs become small relative to home values (i.e., $c_1/P_1 \rightarrow 0$), $\hat{\beta}$ from our weather regressions becomes a better

proxy for the non-fundamental trading share:

$$\lim_{c_1/P_1 \rightarrow 0} \tau^* = \frac{\widehat{\beta}}{-\left. \frac{d \log V}{d\tau} \right|_{\tau=0}} \quad (\text{A.31})$$

Or, put another way, using $\widehat{\beta}$ from a regression in the tax regime where $\tau = 0$ is an empirical proxy for the non-fundamental trading share s_{NF} produces an upper-bound estimate of the optimal Tobin tax rate, because time variation from ε_t^w identifies changes in volume due to non-fundamental traders exiting the market and increased search costs that make it harder for buyers to match with sellers.³

How sharp is this upper bound? As a back-of-the-envelope exercise, we parameterize this search cost by running regressions of the form:

$$TOM_t = \gamma \cdot Weather_t + \delta_t + \varepsilon_t^w \quad (\text{A.32})$$

where the outcome variable is time on market (TOM) in the pre-reform period ($\tau = 0$) for properties from a large home listing service (see [Appendix D](#)). $\widehat{\gamma}$ from this regression identifies the effect of the same weather shock we use to identify $\widehat{\beta}$ on buyer-seller matching, measured in days. We obtain estimates of $\widehat{\gamma}$ between 20 and 21 days for our most conservative specification that defines $Weather_t$ as a “rainy season” dummy equal to unity when the 4-week moving average of cumulative daily rainfall during the peak storm months of July, August, and September exceeds average daily rainfall during the calendar year.⁴

Using Census monthly wages, we then convert this estimate from units of time to a monetary value to pin down c_1 . During the time period of our listing data, the median regular monthly wage (exclusive of fringe benefits) was 36,687 NTD compared to a median transaction value of roughly 7 million NTD, implying a search cost of 0.36% of market housing value.⁵ Compared to our preferred estimate of $\tau^* = 4.4\%$ which ignores search costs, accounting for search costs attenuates our estimated optimal Tobin tax by only $(0.36/2)/5 + (0.36/2) = 0.216$ p.p. Thus, the original sufficient statistics formula of [Dávila \(2023\)](#) delivers a close approximation to the optimal tax rate in the presence of housing search costs.

³We use log deviations from six-month moving average volume as our outcome in [Section 5](#). We recover the same optimal tax conditions with “hat algebra,” where $\widehat{\beta} = \frac{\partial \log \widehat{V}/\widehat{V}}{\partial \varepsilon_1^w} = \widehat{s}_{NF}(\varepsilon_1^w = 1) - \widehat{s}_{WS}(\varepsilon_1^w = 1)$.

⁴Our calibration is conservative in that if we saturate the RHS of the TOM market regression with controls capturing property quality, such as property age, floor space, initial appraisal value, floor number, and land area, $\widehat{\gamma}$ becomes smaller and ceases to be statistically significant.

⁵We retrieve monthly wages from the Earnings and Productivity tables at [Taiwan National Statistics](#). We describe the home listings data and how we computed TOM in [Appendix D](#).

A.4 Adding Heterogeneity in Investment Horizon

As we show in [Section 5](#), weather shocks such as severe storm and heavy rainfall crowd out short-term sales but not transactions with other tags such as out-of-town investors commonly invoked in the literature to identify noise traders. This supports using holding period length as a way to target speculators, as the government did in our empirical application to the transfer tax surcharge in Taiwan. Here we explore the extent to which heterogeneity in investment horizon might be a source of pricing inefficiencies separate from the biased beliefs about fundamentals, which are the impetus for corrective taxation in our baseline model.

We retain the model setup of [Section 2](#), except now investors have expected utility:

$$\mathbb{E}_i \left[\beta_i \cdot U_i(C_{i,2}) \right] \quad \text{with} \quad U_i(C_{i,2}) = \exp\{A_i \cdot C_{i,2}\} \quad (\text{A.33})$$

where we have placed the investor's discount factor β_i within the expectation operator. Uncertainty about the future discount rate on housing investments allows us to retain the empirical tractability of our two-period setup while accounting for the fact that investors may tradeoff between current and future marginal utility of consumption out of housing wealth in different ways. Modeling holding period heterogeneity via discount rate uncertainty is also consistent with recent empirical evidence that bias in NPV estimates ([Bessembinder & Décaire 2021](#)) and managerial mistakes ([Gormsen & Huber 2024](#)) negatively affect investment behavior and corporate profitability.

As before, we assume future prices, rents, and income are normally distributed, with $P_2 \sim_i \mathcal{N}(\mu_i^P, (\sigma^P)^2)$, $r_2 \sim_i \mathcal{N}(\mu_i^r, (\sigma^r)^2)$, $Y_{i,2} \sim_i \mathcal{N}(\mu_i^Y, (\sigma^Y)^2)$, respectively. Therefore log utility is normally distributed $A_i \cdot C_{i,2} \sim \mathcal{N}(\mu_i^C, (\sigma_i^C)^2)$, and we can write the moments as:

$$\mu_i^C = A_i \cdot \left(\mu_i^Y + X_{i,1} \mu_i^P + P_1(X_{i,0} - X_{i,1}) - \tau P_1 |\Delta X_{i,1}| + T_{i,1} - (1 - X_{i,1}) \mu_i^r \right) \quad (\text{A.34})$$

$$\begin{aligned} (\sigma_i^C)^2 = & A_i^2 \cdot \left[(X_{i,1} \cdot (\sigma^P)^2 + (1 - X_{i,1}) \sigma^r)^2 + (\sigma^Y)^2 + 2X_{i,1} \cdot \text{Cov}(Y_{i,2}, P_2) \right. \\ & \left. - 2(1 - X_{i,1})(X_{i,1} \cdot \text{Cov}(P_2, r_2) + \text{Cov}(Y_{i,2}, r_2)) \right] \end{aligned} \quad (\text{A.35})$$

If we further assume discount factors are log-normally distributed, $\log(\beta_i) \sim_i \mathcal{N}(\mu_i^\beta, (\sigma_i^\beta)^2)$, then discounted utility is log-normally distributed via:

$$\log(\beta_i \cdot \exp(A_i \cdot C_{i,2})) \sim_i \mathcal{N}(\mu_i^\beta + \mu_i^C, (\sigma_i^\beta)^2 + (\sigma_i^C)^2 + 2\rho_i^{\beta,C} \cdot \sigma_i^\beta \sigma_i^C) \quad (\text{A.36})$$

where $\rho_i^{\beta,C}$ is the correlation coefficient between individual consumption and the discount

factor. To illustrate how discount rate heterogeneity generates an extra component of speculative volume, we make the simplifying assumption that β_i and log utility are jointly correlated in proportion to the ratio of their variances:

$$\rho_i^{\beta,C} = \frac{\phi_i}{2} \cdot \frac{\sigma_i^C}{\sigma_i^\beta} \implies Cov(\beta_i, A_i \cdot C_{i,2}) = \frac{\phi_i \cdot (\sigma_i^C)^2}{2} \quad (\text{A.37})$$

This assumption means that the discount factor, and therefore the housing investment horizon, positively co-moves in proportion to consumption risk $(\sigma_i^C)^2$. In other words, investors who face a more volatile consumption profile adopt a lower discount rate and behave more conservatively when deciding today on their housing demand $X_{1,i}$.

We can now write the housing demand function analogously to equation (2.6) where we replace the coefficient of absolute risk aversion A_i with $\tilde{A}_i = \phi_i \cdot A_i$

$$\Delta X_{i,1}(P_1) = \begin{cases} \Delta X_{i,1}^+(P_1) = \frac{(\mu_i^p + \mu_i^r) - \tilde{A}_i \Omega_i - P_1(1+\tau)}{\tilde{A}_i \Omega} - X_{i,0} & \text{if } \Delta X_{i,1}^+(P_1) > 0 & \text{(Buyers)} \\ 0 & \text{if } \Delta X_{i,1}^+(P_1) \leq 0, \Delta X_{i,1}^-(P_1) \geq 0 \\ \Delta X_{i,1}^-(P_1) = \frac{(\mu_i^p + \mu_i^r) - \tilde{A}_i \Omega_i - P_1(1-\tau)}{\tilde{A}_i \Omega} - X_{i,0} & \text{if } \Delta X_{i,1}^-(P_1) < 0 & \text{(Sellers)} \end{cases} \quad (\text{A.38})$$

and the variance-covariance structure terms Ω_i and Ω are defined as in equations (2.7) and (2.8). When ϕ_i increases, discounted marginal utility $\beta_i \cdot U'_i(C_{i,2})$ of future consumption decreases, and investors purchase less housing for consumption out of future profits. This is a direct implication of the stochastic discount factor $\mathbb{E}_i[\beta_i \cdot U'(C_{i,2})]/U'_i(C_{i,1})$ that arises here as it does in a standard dynamic consumption-savings problem.

We can also write the investor's and aggregate certainty equivalent CE from the planner's perspective as in (A.17) and (A.18), but again with \tilde{A}_i substituted for A_i . The individual marginal welfare impact of τ is given by:

$$\begin{aligned} \frac{dCE_i^p}{d\tau} = & \left[\underbrace{(\mu_p^p + \mu_p^r) - (\mu_i^p + \mu_i^r)}_{\text{Wedge of beliefs on returns}} + \text{sgn}(\Delta X_{1i}(\tau)) \cdot P_1(\tau) \cdot \tau \right. \\ & \left. - \underbrace{\left(1 - \frac{\phi_p}{\phi_i}\right) P_1(\tau)}_{\text{Wedge of beliefs on discount rates}} \right] \cdot \frac{dX_{1i}(\tau)}{d\tau} - \underbrace{\Delta X_{1i}(\tau) \frac{dP_1(\tau)}{d\tau} + \frac{d\tilde{T}_{1i}(\tau)}{d\tau}}_{\text{Distributive externality}} \end{aligned} \quad (\text{A.39})$$

where ϕ_p is the planner's belief on the coefficient of correlation between the investor's consumption and their discount rate. All other terms in (A.39) are defined as in the baseline

model of [Section 2](#). The optimal uniform tax rate τ^* satisfies $\int_{i \in \mathcal{T}(i)} \frac{dCE_i^p}{d\tau} dF(i) = 0$, or:

$$\int_{i \in \mathcal{T}(\tau)} \left[-(\mu_i^p + \mu_i^r) + \text{sgn}(\Delta X_{1i}(\tau)) P_1(\tau) \tau - \left(1 - \frac{\phi_p}{\phi_i}\right) P_1(\tau) \frac{dX_{1i}(\tau)}{d\tau} \right] dF(i) = 0 \quad (\text{A.40})$$

The above expression shows that the optimal tax sets the sum of the cumulative wedge between the policymaker and individual discount rate beliefs and individual beliefs about prices and rents equal to zero.

Unlike the sufficient statistics result we derive in [Lemma 1](#), where the planner's beliefs about prices and rents, μ_p^p and μ_p^r , do not enter into the optimal tax formula, equation [\(A.40\)](#) shows that the planner's belief about the discount rate ϕ_p influences the optimal tax rate. This leads us to the following lemma which characterizes the optimal uniform flip tax as the tax rate eliminating any gap in expected returns between buyers and sellers.

Lemma 4. (*Optimal uniform flip tax under discount rate heterogeneity*)

(i) *The optimal tax equals the gap between weighted average buyer and seller returns:*

$$\tau^* = \frac{\mathcal{R}_{\mathcal{B}(\tau^*)} - \mathcal{R}_{\mathcal{S}(\tau^*)}}{2}$$

$$\text{with } \mathcal{R}_{\mathcal{B}(\tau)} = \int_{i \in \mathcal{B}(\tau)} \omega_i^{\mathcal{B}}(\tau) \left(\frac{\mu_i^p + \mu_i^r}{P_1} + \frac{\phi_i - \phi_p}{\phi_p} \right) dF(i) \text{ and } \omega_i^{\mathcal{B}}(\tau) \equiv \frac{\frac{dX_{1i}(\tau)}{d\tau}}{\int_{i \in \mathcal{B}(\tau)} \frac{dX_{1i}(\tau)}{d\tau} dF(i)}$$

with an analogous definition for sellers $i \in \mathcal{S}(\tau)$ with weights $\omega_i^{\mathcal{S}}$

(ii) *In the special case where biased beliefs on prices/rents are identical across agents and $\sigma^\beta \rightarrow 0$ (i.e., little discount rate uncertainty), the optimal tax reduces to:*

$$\tau^* = \frac{\int_{i \in \mathcal{B}(\tau^*)} \omega_i^{\mathcal{B}}(\tau) \frac{\phi_i}{\phi_p} dF(i) - \int_{i \in \mathcal{S}(\tau^*)} \omega_i^{\mathcal{S}} \frac{\phi_i}{\phi_p} dF(i)}{2}$$

The first part of [Lemma 4](#) says that the optimal uniform tax rate is determined by the gap between buyers' $\mathcal{B}(\tau^*)$ and sellers' $\mathcal{S}(\tau^*)$ housing expenditure share-weighted average beliefs about the holding period return $(\mu_i^p + \mu_i^r)/P_1$ and percentage deviations from the policymaker's discount rate $(\phi_i - \phi_p)/\phi_p$. The second part of the lemma shows that the portion of the corrective tax due to biased beliefs about discounting (i.e., propensity to flip) is zero when all parties agree on the discount rate, or $\phi_i = \phi_p$. In the case where individual consumption and discount factors are more correlated than what agents perceive, $\phi_p > \phi_i, \forall i$,

then τ^* is a tax designed to encourage investors to hold onto properties to extract future consumption. In contrast, τ^* would be a uniform purchase subsidy if $\phi_p < \phi_i, \forall i$.

How important are differences in the horizon of speculative housing investments for the optimal corrective tax? To answer this question, we propose a simple empirical decomposition comparing the calibrated optimal uniform tax under our baseline model in [Section 2](#), which features only heterogeneous beliefs about fundamental values, to the preceding model version with both heterogeneous beliefs and discount rate uncertainty.

We start by noting that in the baseline model, the optimal uniform tax rate τ_{base}^* can be characterized by the same gap in expected returns formula as in [Lemma 4](#), except that the expected returns depend only on the wedge in beliefs about fundamentals, not the discount rate wedge ($\phi_i - \phi_p$):

$$\tau_{base}^* = \frac{\mathcal{R}_{\mathcal{B}(\tau_{base}^*)} - \mathcal{R}_{\mathcal{S}(\tau_{base}^*)}}{2} \quad (\text{A.41})$$

$$\text{with } \mathcal{R}_{\mathcal{B}(\tau_{base})} = \int_{i \in \mathcal{B}(\tau_{base})} \omega_i^{\mathcal{B}}(\tau_{base}) \left(\frac{\mathbb{E}_i[\widetilde{D}_i]}{P_1} \right) dF(i) \quad (\text{A.42})$$

$$\text{and } \omega_i^{\mathcal{B}}(\tau_{base}) \equiv \frac{\frac{dX_{1i}(\tau)}{d\tau}}{\int_{i \in \mathcal{B}(\tau_{base})} \frac{dX_{1i}(\tau)}{d\tau} dF(i)}$$

where \widetilde{D}_i is the capital gain on flipping housing, net of rental dividend (or cost) $H_{i,2}$, as defined in [\(2.3\)](#). [Lemma 1](#) shows that [\(A.41\)](#) can be characterized by the familiar sufficient statistics formula of *ex ante* non-fundamental volume share divided by volume semi-elasticity. Combining these results, we can express the difference in optimal tax rates with and without the role of discount heterogeneity on pricing inefficiency as follows:

$$\tau_{disc}^* - \tau_{base}^* = \frac{\mathcal{R}_{\mathcal{B}(\tau_{disc}^*)} - \mathcal{R}_{\mathcal{S}(\tau_{disc}^*)}}{2} - \left\{ \frac{s_{NF}\{\tau = 0\}}{\left. \frac{-d \log V}{d\tau} \right|_{\tau=0}} \right\} \quad (\text{A.43})$$

We empirically identify the volume semi-elasticity $\varepsilon = d \log V / d\tau$ in [Section 4.2](#) and estimate it to be 5.1 (see [Table 3](#) for details); combined with our most conservative estimates of $s_{NF} = 20\%$ in [Section 5](#) and [Appendix F.2](#), we estimate $\tau_{base}^* = 3.9\%$. To obtain τ_{disc}^* , we compare across observed counterparty pairs in the pre-reform period the average annualized (net-of-tax) expected returns of buyers to average realized returns among sellers, or in the

model notation:

$$\tau_{disc}^* = \frac{1}{2 \cdot |\mathcal{B}|} \left[\int_{i \in \mathcal{B}(\tau)} \int_h \tilde{r}_h^i \cdot G(h) di - \int_{i \in \mathcal{S}(\tau)} \tilde{r}^i \cdot di \right] \quad (\text{A.44})$$

where \tilde{r}^i indicates the annualized holding period return residualized on taxpayer characteristics as in Figure 4, with raw returns computed according to (F.1) and (F.2). Residualizing returns on investor characteristics approximates **Assumption [S] (Symmetry)**, which imposes $A \equiv A_i, \forall i$, or constant coefficients of absolute risk aversion in the cross-section of investors. We need [S] for the equality in (A.44) to hold. For buyers, we compute the expected value by integrating over the pdf of holding period returns $G(h)$, where the holding period length h maps to individual beliefs of discount rates ϕ_i via (A.42).

From estimating (A.44), we find $\tau_{disc}^* = 4.50\%$, with buyers' annualized average expected returns equal to 13.53%, and sellers' annualized average returns equal to 4.54%. Compared to $\tau_{base}^* = 3.90\%$, this implies heterogeneity in beliefs about fundamental values account for $3.90/4.50 = 86.67\%$ of the optimal corrective tax, while heterogeneity in discounting accounts for the residual 0.60 p.p.

A.5 Calibration & Counterfactual Pricing Analysis

In Section 6.2, we show how optimal investor-specific taxes vary according to the policymaker's desired price-rent ratio target. This section outlines the theoretical details and the calibration procedure.

Under the assumption that households are homogeneous within each of the two groups of sellers, the gap between the optimal tax on a landlord-seller vs. a renter-seller, according to equation (2.11), is equal to the gap in beliefs on prices and rents, relative to the current equilibrium price, or

$$\tau_{LS}^* - \tau_{RS}^* = \frac{(\mu_{RS}^p + \mu_{RS}^r) - (\mu_{LS}^p + \mu_{LS}^r)}{P^*} \quad (\text{A.45})$$

where μ_g^p and μ_g^r are beliefs about future housing prices and rents for investors in one of the groups $g \in \{RS, LS, RB, LB\}$ sorted by asset demand in (2.11).

Our model implies the following regression relating housing demand and hedging needs to

movements in prices and investor-specific tax rates:

$$\widehat{\Omega} \cdot X_{i,t} + \widehat{\Omega}_i = \alpha_i \cdot P_t \times (1 + \mathcal{D}_{i,t} \cdot \tau_{i,t}) + e_i \quad (\text{A.46})$$

$$\text{where } \mathcal{D}_{i,t} = \begin{cases} -1 & \text{if } X_{i,t} < X_{i,t-1} \quad (\text{sellors}) \\ 1 & \text{if } X_{i,t} > X_{i,t-1} \quad (\text{buyers}) \end{cases}$$

For shorthand, we define $\alpha_i = -1/\widehat{A}_i$, and $(\widehat{\mu}_i^p + \widehat{\mu}_i^r) = -e_i/\alpha_i$. $\tau_{i,t}$ is the effective transfer tax rate that investor i faces under the current tax code.⁶ The regression in equation (A.46) relates investors' hedging needs on the LHS to individual risk preferences α_i and exposure to tax liability $P_t \cdot \tau_{i,t}$, which may differ across buyers and sellers. The hypothetical housing demand of investor i under the optimal tax rate can then be written as:

$$X_{i,1}(\tau_i^*) = \frac{-A_i \cdot \Omega_i - P^* + \Upsilon}{A_i \cdot \Omega} \quad (\text{A.47})$$

which is not a function of unobservable beliefs. Analogously, an investor's estimated housing position is \widehat{X}_i , and takes as inputs estimates of the constant absolute risk aversion coefficient from the regression in (A.46) and the estimated market-clearing price \widehat{P} , which satisfies the condition:

$$\sum_i \Delta \widehat{X}_i = \sum_i \Delta \left\{ \frac{-\widehat{A}_i \cdot \widehat{\Omega}_i - \widehat{P} + \Upsilon}{\widehat{A}_i \cdot \widehat{\Omega}} \right\} = 0 \quad (\text{A.48})$$

Assuming that individual tax liability is fully rebated via lump-sum transfers, the counterfactual welfare loss of group g in period t is given by the difference between the aggregate group certainty equivalents under the counterfactual optimal tax regime τ_g^* and the actual tax regime τ_g :

$$\Delta \mathcal{W}_{g,t} = \left\{ \left[(\widehat{\mu}_g^p + \widehat{\mu}_g^r) - \widehat{P} - \widehat{\Omega}_g \right] \widehat{X}_g + \widehat{P} X_{t-1,g} - \frac{\widehat{A}_g}{2} \widehat{\Omega} (\widehat{X}_g)^2 \right\} - \left\{ \left[(\widehat{\mu}_g^p + \widehat{\mu}_g^r) - P_t - \widehat{\Omega}_g \right] X_{t,g} + P_t X_{t-1,g} - \frac{\widehat{A}_g}{2} \widehat{\Omega} (X_{t,g})^2 \right\} \quad (\text{A.49})$$

where $P_t, X_{g,t-1}, X_{g,t}$ refer to actual prices, pre-reform and post-reform property holdings, respectively. $\widehat{\Omega}_g$ is the group-specific analog of (2.7), which varies across groups according to the covariance of income endowments with rents and prices. The aggregate welfare loss is the share-weighted average of the welfare losses across investor groups.

⁶As we describe in [Appendix B](#), in our empirical application this effective tax rate includes the surcharge reform on sellers, as well as any pre-existing deed and stamp duty tax rates levied on buyers or sellers.

With the theoretical results in hand, we calibrate according to the following steps:

1. We compute the common and investor-specific variance-covariance terms, $\widehat{\Omega}$ and $\widehat{\Omega}_i$ used in the regression in (A.46), and which capture investors' hedging needs. We use average housing prices and annual rental income to compute the covariance term $Cov(P_2, r_2)$ in (2.8). For the investor-specific covariance terms $Cov(Y_{i,2}, P_2)$ and $Cov(Y_{i,2}, r_2)$ in (2.7), we use each taxpayer's pre-tax annual taxable income as a proxy for the stochastic endowment $Y_{i,2}$. For this exercise, we restrict to years 2006 – 2013. We exclude the post-2014 period to avoid a reform which imposed loan-to-value (LTV) limits for high-end investment properties in some regions (Chi, LaPoint, & Lin 2023).
2. We compute the vector of actual tax rates faced by each investor in Taiwan before the transfer tax hike. We describe the full set of housing tax schedules in Appendix B.
3. We estimate the model-implied regression in equation (A.46), using the average market-wide price P_t in a given year, and the investor-specific tax rate τ_i calculated in the previous step. $P_t \cdot \tau_i$ yields a measure of investors' potential exposure to subsequent changes in the tax regime. From this regression we recover the individual fixed effects $\widehat{\alpha}_i$, which capture individuals' beliefs and risk preferences.
4. Using the estimated investor fixed effects, we rearrange equation (A.48) to estimate the market-clearing price under the optimal tax regime, \widehat{P} . We set Υ to be the sum of mean observed prices and rents, or $\Upsilon \equiv \mu_p^p + \mu_p^r$. Setting the free parameter Υ equal to the expected payoff from the planner's perspective is consistent with a production economy in which investors own the developers who supply housing units to the market.⁷
5. Next, we plug \widehat{P} , \widehat{A}_i , $\widehat{\Omega}$, $\widehat{\Omega}_i$ into (A.47) to retrieve counterfactual housing demand $X_i(\tau_i^*)$ under the optimal tax rates τ_i^* for each individual investor i .
6. We then sort taxpayers into the four investor types from equation (2.11) based on their housing positions $X_i(\tau_i^*) - X_{i,0}$, where we take $X_{i,0}$ to be investors' initial housing endowment within our sample period. We use the renter-sellers (RS) as the reference category, since such investors are never subjected to transfer taxes.
7. Finally, we run the group-by-group regression (6.1) to recover a vector of group-specific beliefs $\widehat{\alpha}_g$ and plug these into (A.45) to obtain optimal tax rates for each group.

Supplementing the counterfactual results presented in Figure 6 and Figure 7, we show how welfare losses/gains vary across a continuous array of price-rent ratio policy targets in Figure A.1. We use the aforementioned steps to estimate equation (A.49) for each investor

⁷This is equivalent to setting $\Upsilon = \mathbb{E}_p[\widetilde{D}_i]$, which here is $\mathbb{E}_p[P_2 - H_{i,2}] = E_p[P_2 + r_2 \cdot (X_{i,1} - 1)]$, or the price less the housing cost, which includes the rental yield on housing above the owner-occupied scale.

FIGURE A.1. Welfare Changes When Moving from Actual to Optimal Tax Regime

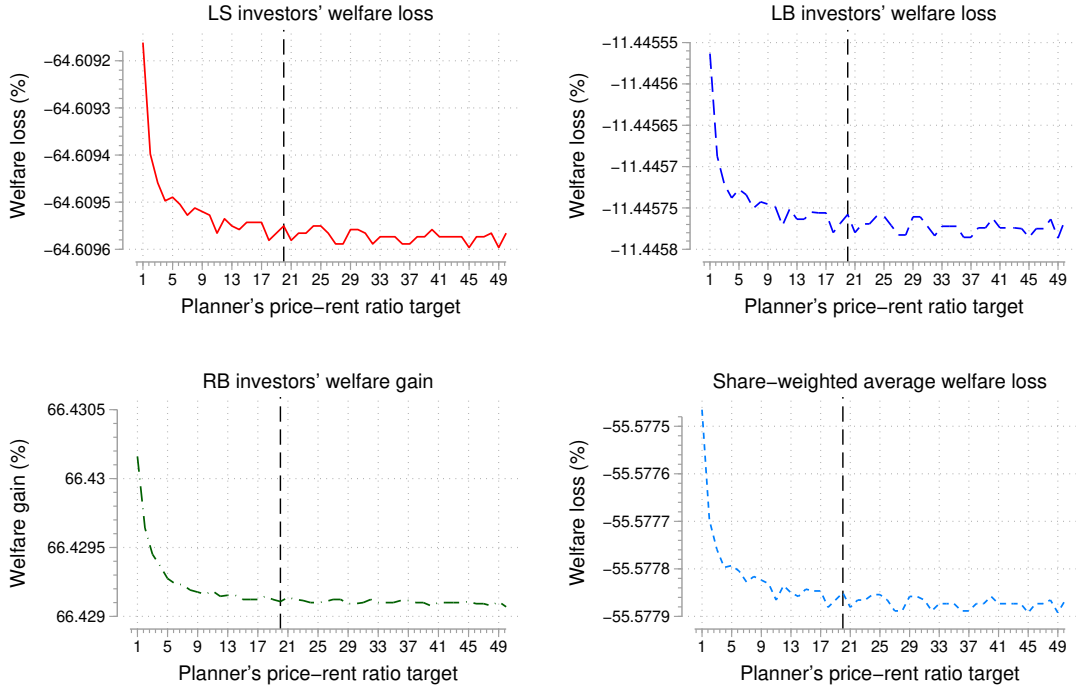

Notes: The figure shows how welfare gains and losses for each investor type vary with the policymaker's price-rent ratio target, according to our estimation of equation (A.49). In the bottom right panel, we compute the aggregate welfare loss by taking the share-weighted average of the gains/losses across the three investor types: landlord-sellers (LS), landlord-buyers (LB), and renter-buyers (RB), as defined by equation (2.11).

type g . This exercise compares welfare for each group under the optimal tax regime τ_g^* to that under the actual (post-reform) tax regime τ_g . For all groups, welfare improvements non-monotonically decline with the price-rent ratio target. Marginal renters always gain from moving to the optimal regime, while incumbent homeowners always lose. However, these movements in the welfare gains/losses are quantitatively trivial; moving from a price-rent ratio target of 1 to 50 increases the aggregate welfare loss by 8.41×10^{-6} p.p.

B Details on Taiwan's Property Tax System

In this appendix, we discuss the administration of Taiwan's property tax system, as outlined in Section 3.1. Before and after the enactment of the transfer tax surcharge we study, there are six other tax bases related to housing. We compute these tax rates to calibrate the version of our structural model with investor-specific taxes in Section 6.2.⁸

- (i) *Building property tax* (paid by owners): 1.2% to 5% of the appraised building value, depending on whether the house is self-occupied, the number of houses the taxpayer

⁸The formulas and tax brackets are described in the Ministry of Finance Tax Manual, available [here](#).

holds, and whether the property is residential or commercial use. Building appraisals occur once every three years.

- (ii) *Land value tax* (paid by owners): progressive tax ranging from 1% to 5.5% of the “announced land value,” which is an appraised value based on land transactions occurring in the area within the past three years.
- (iii) *Deed tax* (paid by buyers at the time of sale): 6% of the appraised value of the property. Property appraisals are conducted by the government once every three years.
- (iv) *Stamp duty tax* (paid by buyers at the time of sale): 0.1% of the sum of the appraised building value and “current land value” (CLV). The CLV is reassessed annually and based on recent transactions in the area.
- (v) *Land value increment tax* (paid by sellers at the time of sale): 10% tax on CLV for sales of owner-occupied homes. Otherwise, this is a flat tax on a fraction (between 0 and 1, but close to 0.3 on average) of the CLV, with tax rates weakly decreasing in the holding period and ranging between 20% to 40%.
- (vi) *House transfer income tax* (paid by sellers at the time of sale): liability is determined by the seller’s personal income tax bracket and a local scale factor applied to transfer income, ranging from 0.08 for rural districts to 0.37 for the capital city of Taipei.

From the seller’s perspective, there are five main steps to transferring property ownership.

1. Signing the contract and providing documents to the state to identify parties in the transaction and the new owner. The buyer pays the 0.1% stamp duty tax and a “contract fee” equal to 5-10% of the transaction price (1 to 3 days). The contract fee is then held in escrow until the sale closes.
2. Sellers file a transaction tax return and wait for the official tax document which lists the total payment due. The document usually arrives within 7 to 21 days.
3. Sellers pay transaction taxes and capital gains tax (post-2016), as well as any unpaid building property tax and land value tax. All taxes must be paid within 30 days after signing the contract (step 1).
4. Sellers file the transfer of ownership and pay the stamp duty tax remitted to them by the buyer, plus a flat fee (0.1% + 80 NTD). This process usually takes 3 to 5 days.
5. Buyers pay the remaining balance to the seller and complete the transfer.

Given these steps and approximate timeline, we estimate that finalizing an arms-length

property transfer takes 38 days, at maximum.⁹

The two distinguishing features of Taiwan’s TTS reform are the high tax burden it imposes on sellers, and its focus on very short-term sales. In [Table B.1](#) we catalog real estate transfer tax policies for the four “Asian Tigers” and top 25 cities by value of investable real estate stock.¹⁰ With the exception of Dallas, Houston, and Phoenix, all of these major markets have either a transfer tax or a capital gains or value-added tax which applies to real estate sales. Outside of Taiwan four markets impose a tax where the rates depend on the holding period of the seller, and for the two cities in Japan this preference for long-term investing comes through the capital gains tax system rather than through a transfer tax.¹¹

The other takeaway from [Table B.1](#) is that among economies which impose a flat-rate transfer tax, the rates tend to be fairly low, ranging from 0.055% in San Diego to 11% for luxury properties in Madrid. In Taiwan, the transfer tax surcharge we study here is levied on top of two other taxes, the land value increment tax and house transfer income tax, which can easily amount to a rate of 10% paid by the seller for high-value properties.¹² Stamp tax duty schedules in HK and SG are complicated and vary by holding period, sale prices, and non-residency status. These schedules have been continuously reformed over the last decade, and now feature rates as high as 16-20% for non-residents in the top brackets. Yet, since neither HK nor SG impose capital gains tax on income from property sales, effective rates paid by sellers are comparable to those for a flipper in Taiwan once all other transfer tax

⁹The [Sinyi Research Center for Real Estate](#), estimates an average time on the market of 69 days for Taipei, 55 days for New Taipei, 59 days for Taoyuan, 64 days for Hsinchu, 66 days for Taichung, and 77 days for Kaohsiung. Hence, for a transaction where the buyer is not predetermined, selling a property within four to five months from listing to closing is feasible.

¹⁰We use the ranking of cities provided by commercial real estate investment firm CBRE in their 2017 report available [here](#). CBRE applies a rule of thumb in the real estate investment industry to value investable real estate stock, which assumes the real estate capital stock is roughly equal to 45% of output once the economy achieves some threshold level of per capita GDP of roughly 27,000 USD.

¹¹Using the CBRE method applied in [Table B.1](#) we obtain an estimate of \$253,973 million USD for investable real estate stock in Taiwan, or about the same as the 10th largest market (Houston). We total the transaction value of all purchases made in 2017 and obtain a value of \$111,425 million USD. These two numbers imply annual property turnover equivalent to 44% of Taiwan’s entire housing stock.

¹²If behavioral responses to transfer taxes are non-linear in the tax rate, this rationalizes why we find such large effects on trading volume relative to other studies, such as [Kopczuk & Munroe \(2015\)](#) on the 1% “mansion tax” in New York and New Jersey, and [Slemrod, Weber, & Shan \(2017\)](#) on a 0.8 p.p. rate increase in Washington, D.C.

TABLE B.1. Key Features of Transfer Taxes in Major Real Estate Markets

	RE stock value	Transfer tax	Capital gains tax (CGT)	Rate(s)	Holding period notch(es)	Exemptions	Legal Incidence
Taiwan	253,973	Yes	Yes	10-15% (flat)	Yes (both)	Inheritance/public entity	Seller
Hong Kong	196,706	Yes	No	1.5-20% (progressive)	✓(buyer surcharge)	N/A	Seller & buyer surcharge
Singapore	217,042	Yes	No	0.33-16% (progressive)	✓(seller stamp tax)	Certain uses (e.g., childcare center)	Buyer & seller (separate rates)
South Korea	758,376	Yes	No	4.6% (flat)	No	N/A	Buyer
Tokyo	711,255	Yes	Yes	3% (flat)	Yes (CGT)	Inheritance	Buyer
New York	656,903	Yes	No	1-2.625% (flat)	No	Sales by public agency	Seller (buyer if seller exempt)
Los Angeles	482,065	Yes	No	0.45%-5.95% (progressive)	No	Court order/collateral/gifts	Seller
Paris	342,389	Yes	No	0.71-6.41% (flat)	No	N/A	Seller
London	333,683	Yes	Yes	2-12% (progressive)	No	New homeowner/value < 125k GBP	Buyer
San Francisco	307,076	Yes	No	0.5-2.5% (flat)	No	Gifts/inheritance/refinancing/trusts	Buyer
Chicago	299,593	Yes	No	1.05% (flat)	No	Collateral/public/divorce	70-30 buyer-seller split
Seoul	290,695	Yes	No	0.02-5% (flat)	No	N/A	Buyer
Osaka	287,726	Yes	Yes	3% (flat)	Yes (CGT)	Inheritance	Buyer
Houston	254,515	No	No	N/A	N/A	N/A	N/A
Washington, D.C.	239,336	Yes	No	1.1-1.45% (flat)	No	Public/gifts/collateral/inheritance/non-profits	Seller
Boston	165,320	Yes	No	0.456% (flat)	No	Gifts/public/value < 2 mil. USD	Seller
Dallas	164,475	No	No	N/A	N/A	N/A	N/A
Atlanta	142,551	Yes	No	0.1% (flat)	No	Court order/divorce/inheritance/firm-to-firm	Seller
Miami	140,244	Yes	No	0.7% (flat)	No	Divorce/inheritance/trusts	Seller
Toronto	130,279	Yes	No	0.5-2.5% (progressive)	No	Public/nursing homes/hospitals/schools	Buyer
Philadelphia	128,534	Yes	No	4.28% (flat)	No	Gifts between family	50-50 buyer-seller split
Seattle	125,147	Yes	No	1.28% (flat)	No	Gifts/refinancing	Seller
Minneapolis	114,309	Yes	No	0.34% (flat)	No	Public/inheritance/refinancing/divorce	Seller
Sydney	113,395	Yes	No	1.25-5.5% (progressive)	No	Inheritance/spouse	Buyer
Detroit	107,711	Yes	No	0.11-0.75% (flat)	No	Gifts/inheritance/energy storage	Seller
Madrid	107,007	Yes	Yes (VAT)	6-11% (flat)	No	Transfer of ownership shares	Buyer
Phoenix	102,956	No	No	N/A	N/A	N/A	N/A
San Diego	99,343	Yes	No	0.055% (flat)	No	Collateral/public/share transfer	Seller
Milan	97,492	No	Yes (VAT)	N/A (10% VAT)	No	Residential/share transfers (VAT)	Buyer

Notes: The table summarizes the provisions of real estate transfer tax and real estate capital gains tax policies in place among the top 25 cities by investable real estate stock (in millions of USD), plus the four “Asian Tigers:” Taiwan, Hong Kong, Singapore, and South Korea. We use the methods outlined by [CBRE \(2017\)](#) to compute real estate stock in a way that allows direct comparison across markets. We note whether the transfer tax charges a flat rate based on the value and other features of the property, or whether the tax rate rises progressively with sale value. Although Taiwan has several taxes incurred by a real estate transaction, for simplicity here we only list provisions of the transfer tax surcharge. We also list common cases in which a transfer would be tax exempt, such as transfers related to posting collateral, divorce, or inheritance. Information on tax policy sourced from various official government websites and research reports from real estate investment firms.

bases are included.¹³

C Forming Price-Rent Ratio Targets

In this appendix, we characterize the relation between price-rent ratios and macroprudential policy in the housing market, focusing on transfer tax reforms such as the ones we study in the main text. We then apply the canonical user cost model of housing to our setting in Taiwan to compute plausible price-rent ratio targets based purely on economic fundamentals.

C.1 How Does Macroprudential Policy Respond to Price-Rent Ratios?

We combine the cross-country database of macroprudential policy events constructed by [Cerutti et al. \(2018\)](#) with a panel of price-rent ratios compiled from the rates of return reported in the [Jordà et al. \(2019\)](#) Macrohistory (MH) Database. This merge results in a panel of 64 countries with data available between 2000Q1 and 2018Q4, the years spanned by the macroprudential policy database. Since the price-rent ratio is only consistently available for 16 countries over this time period, we augment our analysis by downloading PR ratios from the OECD. In particular, we compute the PR ratio in the OECD database as the ratio of the average house price and average rental price in a given quarter. Since rental prices are underestimated in the OECD data, the resulting PR ratios are consistently greater than those in the Macrohistory database. However, for countries appearing in both the Macrohistory and OECD databases, there is a 44% cross-sectional correlation between the two PR ratios.

The [Cerutti et al. \(2018\)](#) database records macroprudential policy events pertaining to interventions in the housing market (e.g., transfer taxes, LTV limits, risk weights applied to mortgages), which we isolate from regulation of other types of credit markets (e.g., consumer loans) and from more general policy measures (e.g., reserve requirements, limits on interbank balance sheet exposure) using keyword filters. Using a two-way fixed effects model, we then regress indices capturing quarterly changes in real estate sector tightening measures, or cumulative tightening relative loosening events, on estimated PR ratios:

$$\Delta Y_{c,t} = \alpha + \sum_{k=1}^n \beta_{t-k} \cdot \log(PRR_{c,t}) + \gamma_c + \delta_t + \varepsilon_{c,t} \quad (\text{C.1})$$

¹³SG and HK have foreign homebuyer stamp duty tax surcharges. SG has a progressive stamp duty tax schedule for buyers (1-4% for domestic buyers) and a progressive set of schedules for sellers which depends on the holding period (higher tax on short-term) and the original purchase date. [Deng et al. \(2023\)](#) study rate changes at holding period discontinuities in the SG context, and uncover clear lock-in effects and argue sellers who persist in spite of the tax charge a premium.

where $PRR_{c,t}$ refers to the price-rent ratio in country c in quarter-year t . We winsorize PR ratios at the 1st and 99th percentiles to eliminate the influence of outliers on the results. We cluster standard errors at the country-year level to account for serial autocorrelation within a country; clustering only at the country level results in more conservative standard errors but leads to too few clusters, and therefore biases the estimated standard errors upwards in some specifications (MacKinnon, Nielsen, & Webb 2023).

We present the main results of this exercise in Table C.1. A clear pattern emerges in which cumulative tightening episodes leading to higher downpayment requirements or higher interest rates on mortgages in the housing sector follow quarters of greater PR ratios relative to the average for that country. The negative constant $\hat{\alpha} < 0$ indicates that, conditional on the PR ratio, the typical country, on net loosens regulatory restrictions on the real estate sector over the sample period. These two conclusions hold regardless of whether we use the Macrohistory database (even columns) or OECD measure (even columns). For example, a 1% increase in the PR ratio in the last quarter is associated with a future increase in cumulative real estate macroprudential policy by 1.3 net events (i.e., tightenings less loosening). Interestingly, we do not find evidence that spells of persistently high PR ratios matter for the probability of a downpayment tightening episode – only the prior quarter predicts a regulatory intervention. Likewise, if we instead estimate (C.1) replacing log-levels of $PRR_{c,t}$ with quarter-on-quarter changes, we find no statistically significant association with future macroprudential policy. Hence, recently high PR ratios matter for predicting regulator’s concerns about housing markets, but sudden increases do not.

C.2 Calibration of Canonical User Cost Model of Housing

In studying how housing transfer taxes can be used to improve the relative affordability of homeownership, a key question arises: how might policymakers set a price-rent ratio target? Canonical models of the user cost of housing posit that in steady-state equilibrium, the price-rent ratio should equate the cost of renting to the flow cost of owning. This implies that the price-rent ratio is equivalent to the inverse user cost, or:

$$\frac{P_{j,t}}{R_{j,t}} = \frac{1}{u_{j,t}} \tag{C.2}$$

where j indexes the geographic submarket (e.g., a city).

We estimate equation (C.2) in this appendix by applying the user cost model of housing to data on property market conditions from our empirical setting of Taiwan. We plot the resulting fundamental annual PR ratio series for the Taipei/New Taipei housing market in

TABLE C.1. Macroprudential Policy in the Housing Market Follows Elevated PR Ratios

	(1)	(2)	(3)	(4)	(5)	(6)
Outcome:	Cum. RE MPPs	Cum. RE MPPs	RE credit MPPs	RE credit MPPs	Cum. RE credit MPPs	Cum. RE credit MPPs
$\log(PRR_{c,t-1})$	1.294** (2.22)	1.142*** (3.58)	0.117*** (3.23)	0.053** (2.32)	1.643*** (4.21)	1.117*** (5.17)
α	-3.860** (1.98)	-5.015*** (3.43)	-0.384*** (3.21)	-0.242** (2.30)	-5.318*** (4.14)	-5.046*** (5.12)
Measure	MH	OECD	MH	OECD	MH	OECD
Quarter-Year FEs	✓	✓	✓	✓	✓	✓
Country FEs	✓	✓	✓	✓	✓	✓
# clusters	304	681	304	681	304	681
# countries	16	41	16	41	16	41
N	1,200	2,682	1,200	2,682	1,200	2,682
R^2	0.535	0.630	0.063	0.056	0.484	0.574

Notes: The table reports results from estimating equation (C.1), regressing different measures of net macroprudential policy (MPP) tightening events in the real estate sector as compiled by Cerutti et al. (2018). The outcome in the first two columns is defined as the cumulative change in all real estate related macroprudential policies, with tightening episodes coded as +1 and loosening episodes coded as -1. Columns (3) and (4) define the outcome as the quarterly net change in real estate credit tightening episodes. The final two columns take the cumulative net change in all real estate credit tightening policies. Odd columns marked as “MH” are those in which we take our price-rent ratio measure from the Macrohistory database of Jordà et al. (2019); even columns instead use price-rent ratios computed from OECD Economic Indicators. t-statistics in parentheses obtained from standard errors clustered at the country-year level. *** $p < 0.01$, ** $p < 0.05$, * $p < 0.1$

Figure 1 of Section 3.1.¹⁴ Consistent with the general pattern documented in Appendix C.1 that governments tend to tighten housing market regulation in periods following a rapid rise in the observed price-rent ratio, we find that the transfer tax surcharge (TTS) reform became effective after a two-year period in which the empirical PR ratio jumped from 18 to 30 in New Taipei, and from 10 to 22 in Taipei. Over this same period, the fundamental PR ratio based on the user cost approach remained steady at between 10 and 11. Several years into the TTS regime, observed PR ratios fell and remained persistently lower in both cities, reducing the gap between the market and the user cost model. Such time series patterns are consistent with our model in Section 2 of transfer taxes as a policy designed to reduce the influence of biased beliefs about valuation in the housing market.

We adopt the static user cost model introduced by Poterba (1984; 1991) and Himmelberg, Mayer, & Sinai (2005) among many others. This contrasts to dynamic versions of the user cost model explored by Campbell et al. (2009), in which households' expectations of interest rates, risk premia, and rental price growth vary over time. The static formulation means we assume, as in the textbook representation of (C.2), that there is a single time period. We make two additional assumptions – as in Gilbukh et al. (2023) who estimate the user cost model for individual U.S. properties: (i) that the mortgage borrower's marginal tax rate (for interest deductibility) is independent of the expected inflation rate; and (ii) that expected inflation $\mathbb{E}_t[\pi]$ fully passes through to nominal risk-free (r_t^{RF}) and mortgage (r_t^M) rates. This leads us to the following decomposition of the user cost:

$$u_{j,t} = \left(\theta_{j,t} \cdot \tilde{r}_t^{RF} + (1 - \theta_{j,t}) \cdot \tilde{r}_t^M + \omega_{j,t} \right) \times (1 - \tau_{j,t}) + i_{j,t} + \delta_j - \tilde{g}_{j,t} + \gamma_{j,t} - \mathbb{E}_t[\pi] \cdot \tau_{j,t} \quad (\text{C.3})$$

Equation (C.3) says that the user cost of housing is determined by interest payments according to real rates, plus insurance costs ($i_{j,t}$), plus depreciation and maintenance costs (δ_j), less expected real house price appreciation ($\tilde{g}_{j,t}$), plus the housing risk premium $\gamma_{j,t}$, net of any costs that are deductible at the mortgage borrower's marginal income tax rate $\tau_{j,t}$. Mortgage interest deductibility, in turn, depends on the downpayment percentage $\theta_{j,t}$.¹⁵ The final term reflects the fact that higher expected inflation reduces the user cost through the tax deductibility of interest payments.

¹⁴We focus on estimating the user cost for the Taipei/New Taipei area because we lack data on contracted rental prices outside these two cities during the sample period.

¹⁵We model downpayment percentages as varying across locations j given that Taiwan has experimented with LTV limits which vary by geography (Chi, LaPoint, & Lin 2023). Conforming loan limits in the U.S. also impact the average downpayment in an area by limiting secondary mortgage market liquidity for high-LTV mortgages.

TABLE C.2. User Cost Model Calibration

Parameter	Notation	Value	Target/Source
Downpayment percentage	$\theta_{j,t}$	Varies	Joint Credit Information Center
Real risk-free rate	\tilde{r}_t^{RF}	Varies	Central Bank of Taiwan
Real mortgage rate	\tilde{r}_t^M	Varies	Joint Credit Information Center
Property tax rate	$\omega_{j,t}$	0.1%	Effective property tax rate (see Appendix B)
Marginal income tax rate	$\tau_{j,t}$	5.9%	Chen (2015)
Homeowner’s insurance premium	$i_{j,t}$	0.03%	Roo Cash (consumer blog)
Depreciation/maintenance rate	δ_j	2.0%	LaPoint (2022)/Appendix F.1
Expected house price growth	$\tilde{g}_{j,t}$	Varies	Appendix D price index
Housing risk premium	$\gamma_{j,t}$	10%	Chen (2015)/Sinyi index
Expected CPI inflation	$\mathbb{E}_t[\pi]$	2%	Central Bank policy target

Notes: The table summarizes how we calibrate the user cost equation (C.3). All parameters are in percentage terms. We take the real risk-free rate to be the policy rate set by the Central Bank of Taiwan. The Joint Credit Information Center (JCIC), which maintains the registry of all mortgage loan originations, reports average downpayment percentages and real mortgage rates. Homeowner’s insurance premia are a negligible portion of home values in Taiwan, reportedly averaging 2000 NTD on consumer blog quotes, relative to an average house price of 6.5 million NTD or 0.03% of the home’s market value. For parameters that do not vary over the time period, we report the static value. The property tax rate is the average effective tax rate after combining the flat stamp duty tax rate, the building property tax, and land value tax, which are levied on all homeowners with rate schedules described in Appendix B. We use our quality-adjusted price index constructed in Appendix D to compute house price growth using a lagged moving average of annual house price growth rates; in the baseline calibration pictured in Figure 1 we use a four-year look-back to compute this moving average, but we vary the lag order in this step of the calibration in Figure C.2. We take the 10% housing risk premium estimated by Chen (2015) based off the Sinyi Realty price index and the methods of Flavin & Yamashita (2002). We set expected inflation to be the standard 2% central bank policy target.

To calibrate equation (C.3), we adopt some parameters already estimated for the Taiwanese housing market from Chen (2015), who produces a fundamental PR ratio series via the user cost formula from Himmelberg, Mayer, & Sinai (2005). The remaining set of parameters we tabulate ourselves using a combination of the real estate and tax return datasets described in Section 3.2. Table C.2 summarizes our calibration and describes the sources behind each parameter. We plot the user cost percentage in Figure C.2 for different moving average lag orders to measure the expected house price growth term $\tilde{g}_{j,t}$.

The fundamental PR ratio remains relatively flat during the first half of the TTS regime period, during which the cost of homeownership dramatically increased – both directly due to the surcharge on investors and indirectly through the lock-in effects we document. In the static version of the user cost model, we shutdown the direct effect on the user cost since there is no selling cost, and so the rise in the fundamental PR ratio is purely due to the reduced inventory of homes on the market due to lock-in. Given that sellers can pass through costs of the TTS to buyers in the form of higher sales prices (as shown in Figure D.2), some of the direct costs of the TTS may be captured by the downpayment fraction $\theta_{j,t}$, which rises by an average of 1 p.p. after the reform. This pass through behavior has a negative

FIGURE C.1. User Cost of Housing: Robustness to Alternative Calibrations

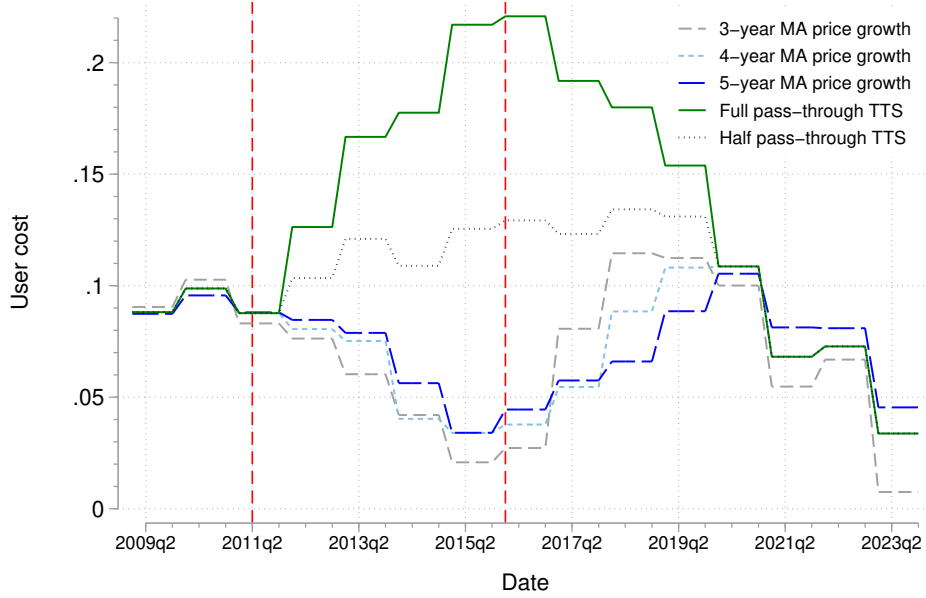

Notes: We plot the user cost of housing estimated from equation (C.3) under various parametric assumptions, including varying the moving average look-back length from three to five years. The series which takes a 4-year moving average of house price growth to calibrate $\tilde{g}_{j,t}$ results in our baseline fundamental price-rent ratio plotted in Figure 1, and follows the conventions of Himmelberg, Mayer, & Sinai (2005). The TTS-adjusted series incorporates higher downpayment requirements due to pass through of the transfer tax to prospective homebuyers in line with the evidence of Appendix D and (C.4). We consider cases assuming full pass through of the TTS ($\eta = 1$) and half pass through ($\eta = 0.5$) using an MA(4) process for price expectations. See the text and Table C.2 for details on the calibration.

impact on the user cost through interest deductibility given that $\tilde{r}^M > \tilde{r}^{RF}$.

A lingering concern is that our measure of house price expectations does not incorporate the effect of the TTS on the *marginal buyer* who is deciding between owning and renting, since $\tilde{g}_{j,t}$ is backward looking and may predominantly reflect the behavior of sellers to withhold units from the market. To incorporate the direct effect of the TTS on the marginal homebuyer, we amend (C.3) to allow prices $P(\bar{\theta}_{j,t})$ to depend on the required downpayment fraction $\bar{\theta}_{j,t}$. If mortgage credit is in inelastic supply, a transfer tax is isomorphic to a higher downpayment requirement, which lowers buyers' house price expectations. To parameterize $P(\bar{\theta}_{j,t})$, we use the price-to-leverage ratio semi-elasticity of 1.5 estimated by Chi, LaPoint, & Lin (2023) for Taiwan using LTV limit reforms. Hence, house prices relate to the TTS in the following way:

$$\begin{aligned} \bar{\theta}_{j,t} &= \theta_{j,t} + \eta_j \cdot \tau_t^{TTS} \\ \Delta \log P(\bar{\theta}_{j,t}) / \Delta \bar{\theta}_{j,t} &\propto -1.5 \cdot \eta_j \cdot \tau_t^{TTS} \end{aligned} \tag{C.4}$$

where η_j is the rate at which the transfer tax surcharge τ^{TTS} passes through to buyers in

the form of higher downpayments. We set τ^{TTS} to be a weighted average of the two transfer tax rates of 15% and 10%, where the weights match the fraction of the missing mass due to properties withheld from sale around the one-year and two-year holding period notches, respectively (see [Table 3](#)). Penalizing house price growth according to [\(C.4\)](#) in years when the TTS is active leads to the TTS-adjusted user cost plotted in [Figure C.2](#), which now increases in response to investors' updating their expectations of future house price growth. Under the more realistic scenario of imperfect pass through ($\eta < 1$) the fundamental PR ratio stays roughly constant at around 8 during the TTS regime.

D Quality-Adjusted Empirical Pricing Dynamics

This appendix describes our methods for producing quality-adjusted prices, including the price indices displayed in [Figure 1](#). Residualizing on property characteristics, we show almost complete pass through of the tax on the second home market to sales of previously owner-occupied properties.

As discussed in [Section 3.2](#), we create transaction price indices using newly compiled sales records from local land offices prior to 2012Q3, which we then append to the files available from the government for 2012Q3 to 2019Q4. We also use the underlying pricing model in [Figure 4](#) to conduct pre-trend tests for our bunching analysis, where we allow for time-varying effects of property amenities. We describe the index construction methodology in this appendix. The public records offer a rich set of property characteristics for sales involving a combination of land parcels and buildings.¹⁶ Our dataset contains information on the number of floors in the unit and building, floor space, land area, land use/zoning, building materials, front-facing road width, location on the street, construction date, and variables generated from remarks enumerated in the public sale record which we use to identify arms-length transactions.

Yet, while addresses are known up to the block level, one challenge is that unique property identifiers are not included, meaning we cannot directly track sales of the same property over time. This is not necessarily an issue for hedonic indexing methods, which use a set of potentially time-varying observables to price properties in the cross-section. An hedonic approach would, however, require us to make strong assumptions about the underlying functional form for transaction values given the relatively small set of variables available over the full time period (2000Q1 to 2019Q4) and for all properties.

Therefore, we adopt a hybrid repeat sales/hedonic approach in the spirit of [McMillen \(2012\)](#)

¹⁶We exclude from our analysis sales involving parking lot or parking space transfers.

and Fang et al. (2015) that transforms the time fixed effects in the following regression to estimate a transaction price index:

$$\log P_{i,t}^c = \delta_t^c + \gamma_i^c + \beta^{c'} \cdot \mathbf{X}_{i,t}^c + \epsilon_{i,t}^c \quad (\text{D.1})$$

$$P_t^c = \exp(\delta_t^c) \quad (\text{D.2})$$

where i indexes a property, t denotes a quarter-year or month-year period, and c refers to a classification based on a combination of the regional market (e.g., Taipei) and property use category (i.e., residential, commercial, industrial). The property type fixed effects γ_i^c control for all time-invariant observed or unobserved characteristics of the transacted property type.

We make three further restrictions to estimate the model. First, we restrict to transactions involving a single building and drop any transactions with a parking lot or parking space included in the sale. In other words, our sample includes sales of either a land parcel plus structure bundle, or a unit or floor within a building. Second, we drop newly built structures and recently renovated properties. Finally, we identify the γ_i^c by matching transactions on geolocation information and other features to determine “uniqueness” of a transaction. We consider four variations of this method, with uniqueness defined with increasing stringency as we go down the following list:

1. **Block-level fixed effects:** we assign two transactions to the same panel id if they share the same address string (85% of transactions).
2. **Property development fixed effects:** two transactions share a panel id if they have the same latitude and longitude coordinates up to six decimal places (18% of transactions).
3. **Unique properties up to the nearest 5 m^2 in floor space:** two properties share a panel id if they have the same coordinates and the same building and land area, each rounded to the nearest 5 m^2 . This effectively treats two apartments with similar floor space as the same unit, conditional on apartment layout (7% of transactions).
4. **Unique properties up to the nearest 1 m^2 in floor space:** we consider two properties to be the same if they share coordinates and have the same building and land area, each rounded to the nearest 1 m^2 . Rounding to the nearest 1 m^2 identifies two units of the same size, accounting for minor typos in the coding of the areas (5% of transactions).

In the regression, the vector $\mathbf{X}_{i,t}$ includes a polynomial in land area and floor space, the number of floors in the building, and the unit floor (for apartments and office space). To the extent that the above methods may assign two distinct but adjacent properties to the same panel id, controlling for $\mathbf{X}_{i,t}$ accounts for small differences due to the height and size which may be relevant to the transaction value.

FIGURE D.1. Comparison of Quarterly Housing Price Indices

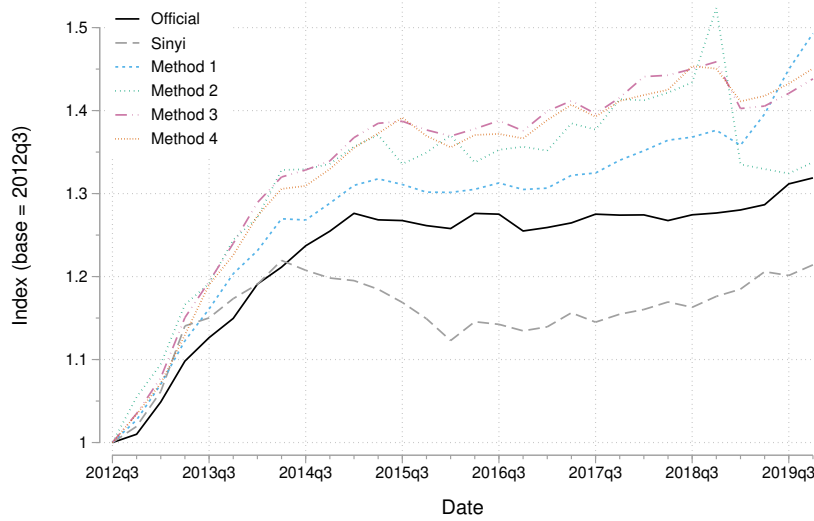

Notes: The figure compares the official price index, constructed using the public transaction records available from 2012Q3, to the Sinyi Residential Property Price Index, and our indices created using the matching estimator approach. All indices normalized to unity in the base period of 2012Q3. See text for details.

When we subset to transactions of pre-existing residential structures, our four indices comove strongly with each other and with two other publicly available indices: the official government index and the realty-based Sinyi Residential Property Index. [Figure D.1](#) plots all six indices for the aggregate market over the period 2012Q3 to 2019Q4 when the indices overlap. Notably, the level of the Sinyi index drops below the other indices, including the official index, starting in 2014Q. Since the Sinyi is a hedonic price index, it does not suffer from the positive selection bias on price growth that comes with repeat sales. The official government index is a weighted version of our pricing regression, where the weights are constructed to mitigate the sample selection bias issue inherent in restricting to repeat sales.¹⁷ This upward bias is apparent when we compare how the price level increases with the stringency of our criteria for identifying unique properties.¹⁸

Despite these differences, the correlation between our index and the official one is 97%,

¹⁷The official indexing procedures can be summarized by a three-step procedure (translated from this [website](#)): (i) Assign properties to the same panel id if they share the same neighborhood designation or are within 500m of each other, the same type and use categories, they were each constructed within 10 years of each other, and there is at least six-month gap in transaction dates between the observations. (ii) Price matching houses via automated valuation models (AVM), which are trained on the full set of transactions. These models are then used to create adjusted house prices for the repeat sales according to observables. (iii) Estimate Case-Shiller repeat sales regressions by weighted least squares, where the weights penalize observations according to the length of time elapsed between repeat sales.

¹⁸Our price levels lie on top of the official ones, in part, because our indices include sales of similar properties occurring within six months. We find in the confidential property records that these extremely short-term sales are very prevalent, particularly in the pre-reform period.

and the correlation between our index and the Sinyi index is 77%. We adopt our Method 1 as our preferred index to maximize the precision of our estimates $\widehat{\delta}_t^c$, maximize sample coverage, and reduce selection bias relative to standard repeat sales. In contrast to popularly referenced indices like the Sinyi, our indices (cf. Figure 1) show a clear price drop of 7% within the quarter after the reform (2011Q2). The main difference between our index and publicly available ones is we include short-term property flips in the estimation sample.

We now use a model akin to the indexing approach in equation (D.1) to examine the behavior of prices in different segments of the housing market around the transfer tax reform. Specifically, we run the regression in (D.1) pooled across cities, where γ_i are block-level fixed effects, and we include a vector of potentially time-varying covariates to adjust for unit characteristics that may vary at the sub-block level. We omit the time fixed effects δ_t , and instead extract the residuals $\widehat{\epsilon}_{i,t}$ and bin those at a weekly frequency.

Figure D.2 displays the results of residualizing prices separately according to the seller’s owner-occupied status. In the top left panel where we pool all transactions, we observe a slight jump in prices among sales of previously owner-occupied properties, and prices remain elevated relative to second homes for about a year after the reform. There are a few notable deviations from this general pattern once we divide transactions into quality quintiles based on tax assessed unit values at the *beginning* of the sample. First is that prices for second home sales which are subject to the tax spike by roughly 5% at the bottom of the quality distribution, but are otherwise smooth across the cutoff in other quintiles. Secondly, there is a marked jump of around 10% for prices on sales of owner-occupied homes in the top quintile, reflecting demand spillovers from the reduction in the supply of luxury properties induced by the new tax. Overall, the dynamics of quality-adjusted prices support the notion of almost complete pass through of the incidence of the tax on second homes to the owner-occupied segment of the housing market.

E Property Flip Tax and Time on Market

We present evidence from listings data that the transfer tax negatively impacted the liquidity of investment properties based on time on market (TOM). We obtained residential listings data for the Greater Taipei metro area covering a symmetric one-year period on either side of our reform date of June 1, 2011 from a large, anonymous brokerage firm.¹⁹ The data include basic property characteristics such as the block-level address, last listed price, and floor space and land area. Our sample includes listings removed due to sale *closings*.

¹⁹Although we were only able to obtain data covering a short window around the reform, the symmetric nature of this window means seasonality can play only a minimal role in our results.

FIGURE D.2. Residualized Sale Prices by Owner-Occupied Status and *ex ante* Price Tier

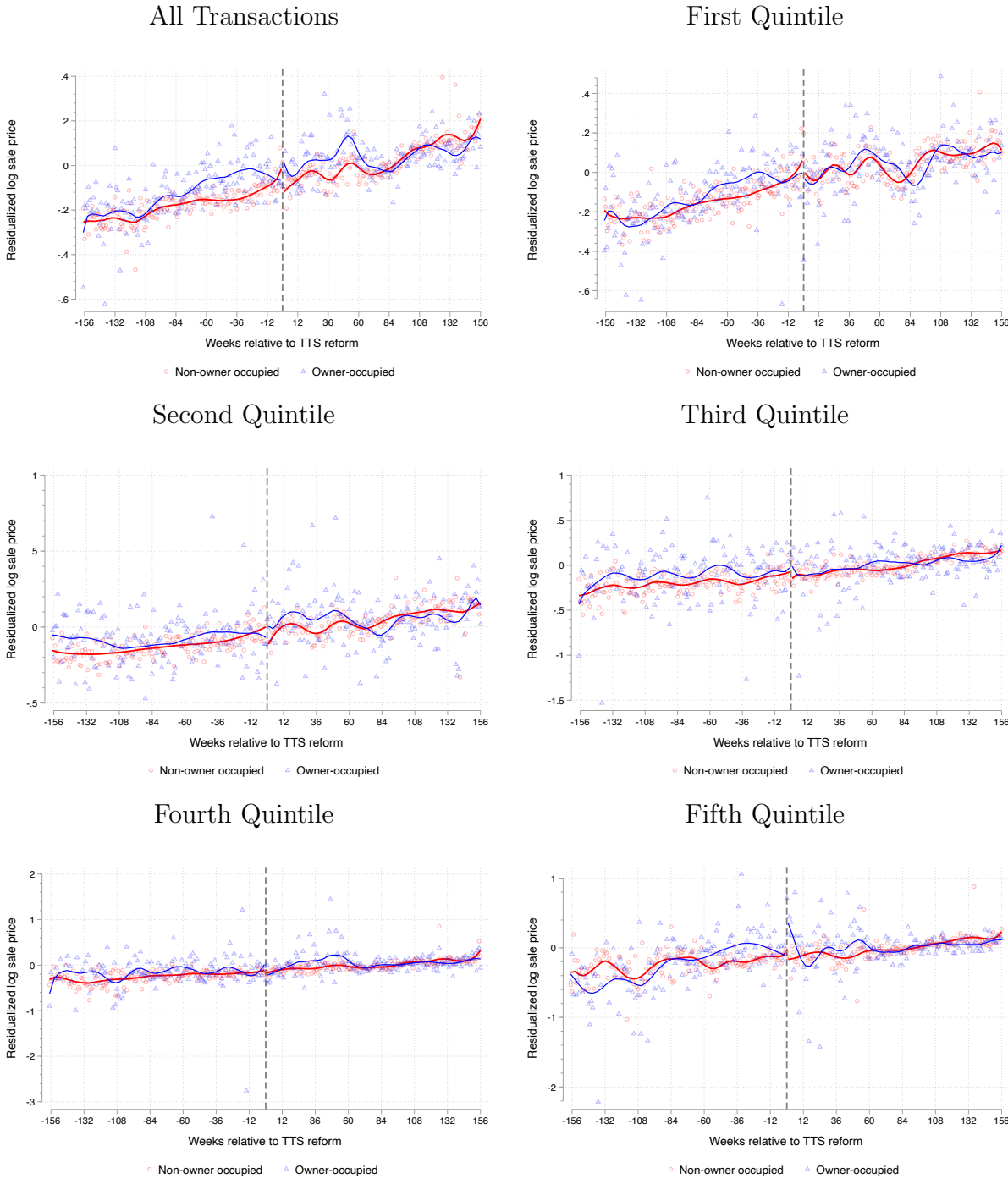

Notes: Each panel presents the evolution of log sale prices residualized on neighborhood block fixed effects, day of week fixed effects, a quadratic in property age, floor space, land area, unit floor number (for apartments), and number of floors (for detached single-family homes). In each panel, we separately residualize over the sample of transactions in which the property being sold is currently owner-occupied (blue, triangles) vs. non-owner occupied (red, circles). Sellers only pay transfer tax on sales of non-owner occupied homes. Each point on a graph represents an average residual within a weekly bin. We winsorize prices at the 1st and 99th percentiles before residualizing and binning. Following Gelman & Imbens (2018), we fit local quadratic polynomials to data on either side of the implementation date of June 1, 2011. Quintiles based on tax assessed value per square meter as of the beginning of the sample period.

We use the address and closing date to merge these listings to the confidential tax returns, which allows us to assess whether the sale was subject to the tax based on owner-occupied status. Since the listing removal date is the contract date (what we observe in the tax data) plus any delays in taking down the listing, merging on the block-level address and listing removal date produces very few exact matches. Hence, we use a two-step procedure to match properties across the listings and tax data:

1. For each property in the listing data, we find the set of properties in the tax records which (i) match on the address and (ii) for which the listing removal date is equal to the contract date ± 7 days.
2. From the set obtained via step 1, we compute Euclidean distance with respect to the prices and floor space of the sale listing for each potential match and then select the sold property which minimizes that distance.

Applying this procedure we obtain a matched sample with owner-occupier flags and non-missing building characteristics for 4,605 transactions out of a full sample of 17,685 listings closed between June 1, 2010 and June 1, 2012.

Our main bunching results in [Section 4.2](#) support the notion that liquidity declined in the medium-run, as the holding period nearly doubled after the transfer tax, and the missing mass of sales was positive for very long holding periods (> 5 years). The results in this appendix based on TOM suggest that liquidity also declined in the *short-run*. We compare TOM for the pre-reform vs. post-reform period for all transactions and by price tier. [Figure E.1](#) shows an average post-reform increase in TOM of 6.9 days in the full set of listings, compared to a difference in means of 6.2 for the matched sample of listings. This indicates that there may be a slight selection bias in our two-step matching procedure which skews towards properties which are more liquid in both the pre-reform and post-reform period. Matching the heterogeneity in the high-frequency price analysis of [Appendix D](#), mean TOM increases by 7.5 days in the bottom quintile (p-value = 0.001) and by 9.5 days in the top quintile (p-value = 0.002), but only by 4 to 5 days in the middle of the price distribution.

[Figure E.2](#) indicates that the reduction in short-run liquidity in the housing market was driven by an increase in TOM among the non-owner occupied properties subject to the tax. TOM increased by 7.3 days for non-owner occupied properties (Panel A) but, if anything, declined by a statistically insignificant 4.5 days (p-value = 0.345). Given that 76% of the sales in our matched listings sample are non-owner occupied compared to 75% in the full sample of transactions in the tax data, our matching procedure is not inadvertently selecting on properties which are more or less likely to be subject to the tax on investment homes.

FIGURE E.1. Listing Time on Market (TOM) by *ex ante* Price Tier

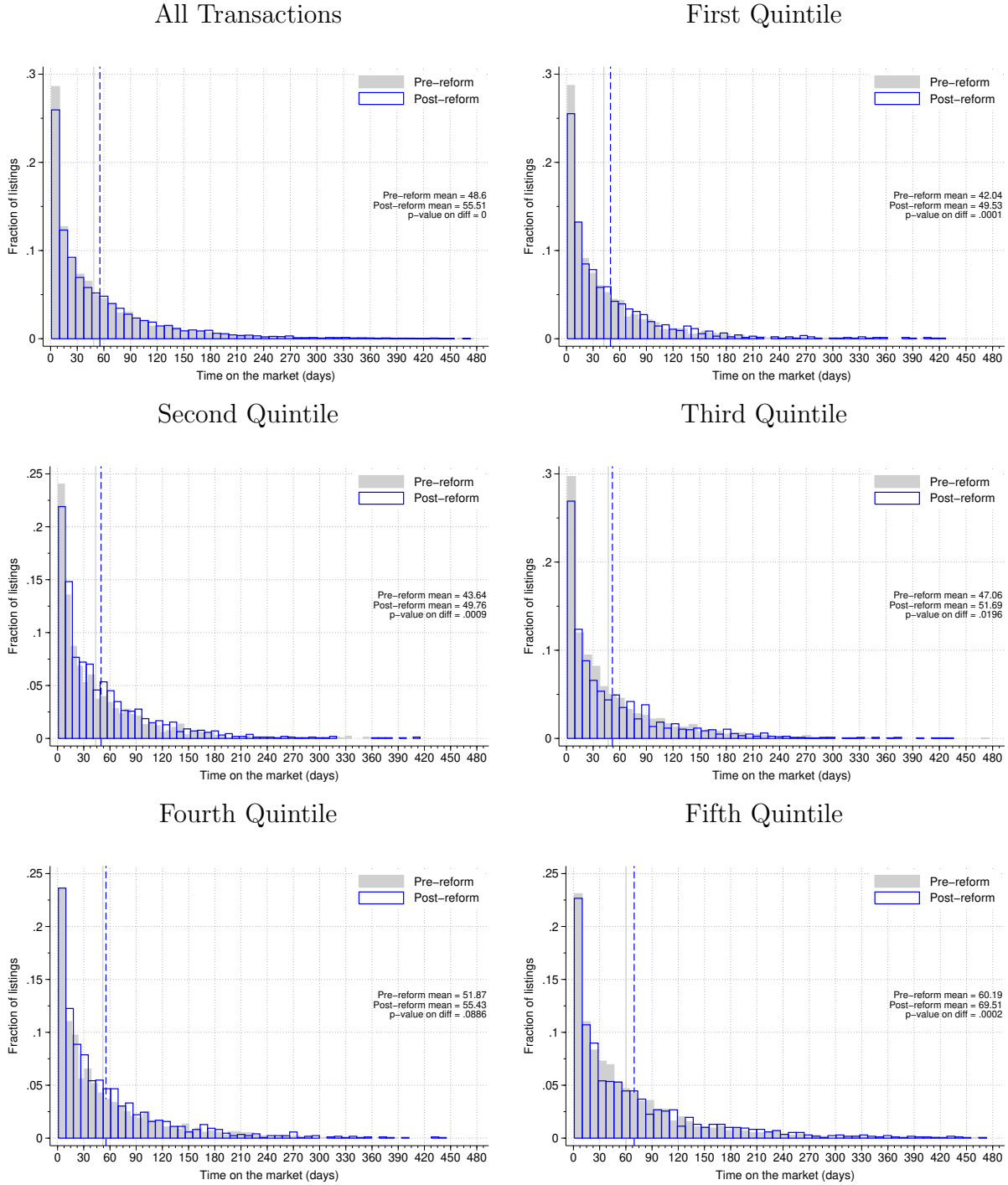

Notes: Each panel compares pre-reform and post-reform residential listings in the greater Taipei metro area by time on market. Data from a large, but anonymous, brokerage firm. We define time on market as the number of days between the initial listing date and the day the listing was removed. Pre-reform includes listings removed within the year prior to the Tobin tax reform, while post-reform includes listings posted and removed within the year after the reform. The first panel pools all transactions, while the remaining five panels divide the transactions into quintiles based on the property's last assessed value. Solid grey vertical lines indicate the mean time on market in the pre-reform period, while blue dashed lines show the mean in the post-reform period.

FIGURE E.2. Time on Market by Occupancy Status

A. Non-Owner Occupied Properties (Taxable) B. Owner-Occupied Properties (Tax-Exempt)

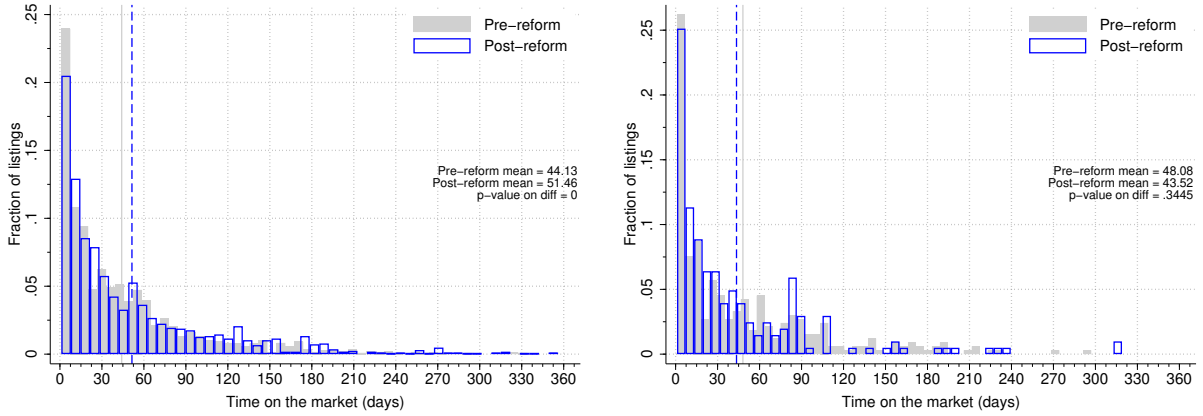

Notes: Each panel compares pre-reform and post-reform residential listings in the greater Taipei metro area by time on market. Data from a large, but anonymous, brokerage firm. We define time on market as the number of days between the initial listing date and the day the listing was removed. Pre-reform includes listings removed within the year prior to the Tobin tax reform, while post-reform includes listings posted and removed within the year after the reform. Panel A includes listings we match to the tax data which are non-owner occupied at the time of sale, while Panel B includes listings which are owner-occupied at the time of sale and therefore not subject to the surcharge. Solid grey vertical lines indicate the mean time on market in the pre-reform period, while blue dashed lines show the mean in the post-reform period.

Finally, we adjust the means in Figure E.2 for property covariates and sales seasonality by estimating standard differences-in-differences regressions of the form:

$$TOM_{i,t} = \alpha + \beta_1 \cdot Post_t + \beta_2 \cdot SelfOcc_{i,t} + \beta_3 \cdot Post_t \times SelfOcc_{i,t} + \gamma' \cdot \mathbf{X}_{i,t} + \varepsilon_{i,t} \quad (\text{E.1})$$

where $TOM_{i,t}$ is time on the market, $Post_t$ is a dummy for the post-reform period, $SelfOcc_{i,t}$ is a dummy for whether the property is owner-occupied, and $\mathbf{X}_{i,t}$ includes covariates such as day-of-week and month-year fixed effects, property age, previous transaction value, land area, floor space, total number of floors, and floor number (for apartments). Our coefficient of interest is the β_3 , which captures by how much TOM differed in the post-reform period for the tax-exempt owner-occupied (control) vs. taxable non-owner occupied properties.

The first three columns of Table E.1 show the results from estimating equation (E.1). Average TOM increased by around 7.5 days after the reform, but this increase in TOM was 15 days less for self-occupied properties which were not subject to the tax. The last three columns of Table E.1 replace $SelfOcc_{i,t}$ in equation (E.1) with $Second_{i,t}$, a dummy for whether the listed property was acquired by the seller after their first property. $Second_{i,t}$ is a temporal ordering of homes within the seller's portfolio. Since homes which were acquired later by the seller may still be owner-occupied, and therefore not subject to this tax, the

TABLE E.1. Time on Market and Occupancy Status: DiD Results

	(1)	(2)	(3)	(4)	(5)	(6)
<i>Post</i>	7.59*** (1.87)	7.39*** (1.89)	7.52*** (1.90)	7.71** (3.51)	6.88* (3.54)	6.92* (3.57)
<i>SelfOcc</i>	1.14 (3.60)	2.21 (3.82)	2.31 (3.82)			
<i>Post</i> × <i>SelfOcc</i>	-15.01*** (5.52)	-14.62*** (5.62)	-14.82*** (5.62)			
<i>Second</i>				2.88 (2.39)	2.76 (2.38)	2.70 (2.38)
<i>Post</i> × <i>Second</i>				-2.31 (4.06)	-1.44 (4.10)	-1.36 (4.11)
District × month-year FEs	✓	✓	✓	✓	✓	✓
Property controls		✓	✓		✓	✓
Day-of-week FEs			✓			✓
N	4,605	4,553	4,553	4,605	4,553	4,553
Adj. R ²	0.021	0.033	0.033	0.019	0.031	0.031

Notes: The table displays regression results from estimating differences-in-differences (DiD) specifications of the form in equation (E.1), with time on market (TOM) in days as the outcome variable. The first three columns include a dummy for whether the listing is for an owner-occupied property (*SelfOcc*), while the last three columns instead include a dummy for whether the listing is for the seller’s second (or later) home. We define a “second home” here as one that was acquired after the seller’s original home purchase. Property controls include building age, previous transaction value, floor space and land area, the number of floors on the property, or the floor of the unit if it is in an apartment building. Standard errors in parentheses clustered at the property panel id level. *** $p < 0.01$, ** $p < 0.05$, * $p < 0.1$.

interaction $Post \times Second$ captures the extent to which the tax may have influenced sellers’ reservation prices for all but the first property in their portfolio. While we find average TOM for second homes was higher (statistically insignificant) than for first homes, we do not observe any meaningful difference across the tax reform with respect to the temporal ordering of home acquisitions. Overall, we conclude it is unlikely that liquidity was negatively impacted in segments of the housing market which were not subject to the flip tax.

F Additional Results on Identifying Housing Noise Traders

This appendix provides more results on proxies commonly used to identify noise traders in housing markets. We also offer details on how we compiled the weather data used in Section 5 to identify the noise trading share, as well as additional results showing how severe weather has persistently negative effects on home sales volume.

F.1 Tags for Noise Trading and Returns to Flipping

The richness of our transactions records linked to personal income tax returns and wealth statements allows us to look beyond capital gains – we can analyze the role of taxes, mortgage interest payments, and rental income in generating heterogeneous returns. OOT investors may lack knowledge about local conditions which prevents them from timing the market as proficiently as residents, yet they may have more flexibility with regards to location, and therefore may garner higher returns due to tax arbitrage. We test for this possibility using the following definition of (net) total holding period returns at the taxpayer level:

$$r_{t-1,t}^i = \frac{\sum_{j=1}^n (1-\tau_{j,t}) \cdot \tilde{V}_{j,t}^i + (1-c_{j,t}^i) \cdot Y_{j,t}^i - T_{t-1,t}^i}{\sum_{j=1}^n \tilde{V}_{j,t-1}} - 1 \quad (\text{F.1})$$

where r_t^i is the holding period return for the set of properties held by taxpayer i between $t - 1$ and t . $\tau_{j,t}$ is the fraction of the market value \tilde{V} the seller pays in transfer taxes on property j , $c_{j,t}^i$ is the income tax paid by i on rental income $Y_{j,t}^i$ accumulated between $t - 1$ and t , and $T_{t-1,t}^i$ refers to the total property tax bill incurred by i during the holding period.

If a property j does not transact in period t , we inflate up from the previous transaction price in $t - 1$ using our estimated price index \hat{P} from [Appendix D](#), and assuming a linear annualized rate of depreciation that we estimate to be $\delta = 2\%$:²⁰

$$\tilde{V}_{j,t} = (1 - \delta) \cdot V_{j,t-1} \times \frac{\hat{P}_{j,t}}{\widehat{P}_{j,t-1}} \quad (\text{F.2})$$

We annualize returns by computing $(1 + r_{t-1,t}^i)^{365/n}$, with n days in the holding period. In [Appendix A.4](#), we combine (F.1) and (F.2) to perform an alternative calibration of the optimal tax model which sets the flat tax rate equal to the gap between buyer and seller expected returns. Calibrating the corrective tax model to expected returns generates a nearly identical tax rate to the one we obtain when we use our preferred noise trading measure introduced in [Section 5](#).

We conduct two tests for whether local sellers earn a premium relative to out-of-town sellers (or vice versa). To start, we exploit the fact that taxpayers file returns each year to estimate the following repeat investor event study specification which examines how realized

²⁰To estimate depreciation, we follow the methods of [LaPoint \(2022\)](#), who estimates translog hedonic models, based on a generalized constant elasticity of substitution (CES) production function, of floor space, plot size, distance to the train station, and age. Our results in this section are robust to using either our matching estimator indexing method of [Appendix D](#) or a translog hedonic method to inflation-adjust holding period returns and estimate δ . We assume a translog housing production function to recover depreciation rates, as this allows us to leverage the full set of transactions rather than only using repeat sales.

FIGURE F.1. Repeat Investor Event Study of OOT Return Premia

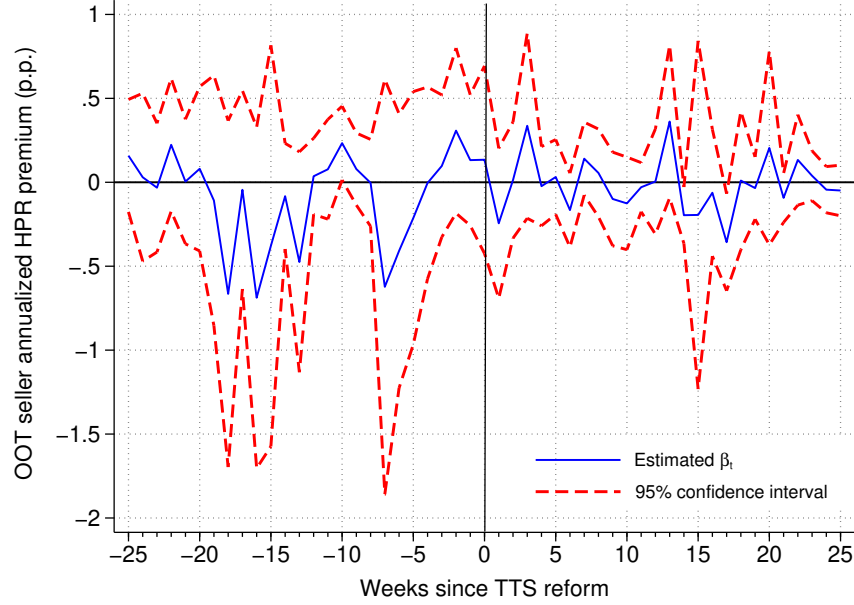

Notes: The figure plots the estimated event study coefficients $\hat{\beta}_t$ obtained from the regression in (F.3) for annualized capital gains measured at the property level. The regression includes a full set of time dummies and taxpayer id fixed effects, as well as controls for the quality of the property. 95% confidence intervals in red dashed lines obtained from clustering standard errors at the taxpayer id level.

capital gains evolve around the transfer tax reform:

$$r_{i,j,t} = \sum_{t=-T}^T \beta_t \cdot OOT_seller_{i,j,t} + \eta_i + \delta_t + \gamma' \cdot \mathbf{X}_{j,t} + \epsilon_{i,j,t} \quad (\text{F.3})$$

where $r_{i,j,t}$ is the annualized capital gain investor i has earned on property j as of date t , η_i is the investor fixed effect, δ_t is a full set of time dummies for day-of-week, 7-day, and public holidays, and $\mathbf{X}_{j,t}$ is a set of controls for potentially time-varying property characteristics. OOT_seller is a dummy equal to unity if i resides in an administrative region different from where property j is located. We plot the estimated coefficients $\hat{\beta}_t$ which capture the (weekly) OOT premium in Figure F.1. The estimated OOT premium hovers around zero, and there is no clear change in the premium after enactment of the transfer tax reform. Local investors do not appear to be any better or worse at timing the market with their housing flips.

For our second test of local seller premia, we estimate pooled OLS versions of (F.3) where we use the total net-of-tax holding period return definition in (F.1) as the outcome and decompose the OOT premia depending on whether the buyer is local. The results of this exercise, reported in Table 2, mirror those in Figure F.1. Once we control for investor fixed effects we do not find any evidence in favor of OOT premia in total holding period returns

TABLE F.1. Difference-in-Differences Analysis of OOT vs. Local Counterparty Returns

	(1)	(2)	(3)	(4)	(5)	(6)	(7)	(8)
$OOT_seller \times Post$	-0.03***	-0.02*	-0.02	-0.04				
	(0.01)	(0.01)	(0.02)	(0.05)				
$OOT_seller \times OOT_buyer \times Post$					-0.03***	-0.02	-0.02	-0.03
					(0.01)	(0.02)	(0.02)	(0.05)
$OOT_seller \times Local_buyer \times Post$					-0.03**	-0.02	-0.01	-0.02
					(0.01)	(0.01)	(0.02)	(0.07)
$Local_seller \times OOT_buyer \times Post$					0.01	0.00	0.01	0.06
					(0.01)	(0.01)	(0.02)	(0.08)
City \times year FEs	✓	✓	✓	✓	✓	✓	✓	✓
# of houses	✓		✓		✓		✓	
Wealth quintile dummies	✓		✓		✓		✓	
Taxpayer id FEs		✓		✓		✓		✓
Property id FEs			✓	✓				✓
N	76,337	38,194	26,370	6,551	76,337	38,194	26,370	6,551
Adj. R^2	0.02	0.44	0.43	0.44	0.02	0.44	0.43	0.44

Notes: The table displays results from estimating pooled OLS versions of equation (F.3), where the outcome variable is the total holding period return computed via (F.1). All coefficient values are in percentage points. # of houses refers to dummies for the number of houses in the seller’s portfolio as of the last pre-reform tax filing year (2010), and wealth quintile pertains to dummies for the seller’s net worth quintile in 2010. In columns (5) through (8), we include additional sets of dummies interacted with the post-reform dummy to distinguish between counterparty pairs where either the buyer or seller (or both) are non-local to the transaction, and the omitted case consists of transactions where both the buyer and seller have a permanent address in the administrative region where the property is located. Standard errors in parentheses clustered by taxpayer id, which determines out-of-town status. *** $p < 0.01$, ** $p < 0.05$, * $p < 0.1$.

resulting from the flip tax, regardless of the residency status of the buyer. Although there is a statistically significant negative premium earned by OOT investors in columns (1) and (5) where we do not include taxpayer fixed effects, this amounts to a mere 3 basis points.²¹ Hence, OOT investors do not earn a premium through tax arbitrage or geographic diversification.

We document four stylized facts about housing returns which undermine the validity of several other proxies for noise trading invoked in the literature. Each of the following results survives the inclusion of taxpayer fixed effects. (i) Annualized holding period returns decline linearly with investors’ net worth. For instance, sellers in the first quintile of taxpayer net worth earn average annualized returns of 28.0%, compared to 18.3% among sellers in the top quintile (p-value on difference in means < 0.001). (ii) Sellers of mortgaged properties – observed from deductions for interest payments against personal income taxes – earn statistically similar capital gains to unleveraged sellers. (iii) Stock market participants earn lower returns than investors holding no equities (12.7% vs. 24.8% annualized, on average).

²¹A triple differences in means estimate corresponding to the regression in Table F.1 column (5) but without controls results in a 4 basis point premium with a p-value of 0.98.

(iv) Both before and after the transfer tax hike, the term structure of holding period returns is downward sloping within the first 12 months, and roughly flat for longer holds.²²

F.2 Constructing Weather Shocks

We scrape daily weather readings over 2005-2019 from all 832 stations scattered across Taiwan via the [CoDiS Database](#) of the Central Weather Bureau (CWB), and merge in the dates when the CWB issued typhoon warnings from the [Typhoon Database](#). According to the official classification system, typhoon warnings are issued whenever winds are expected to reach a sustained speed of at least 74 mph (118 km/h).²³ Meteorological stations are geographically distributed across Taiwan such that each of the 22 administrative regions contains at least two, with more populated regions being serviced by more non-automated stations due to the increased likelihood of property damage should a severe storm arrive.

There are three types of ground stations which record weather readings:

1. Main stations ($N = 32$) staffed by government employees who record all weather variables, including: daily average wind speed, max wind gust, precipitation, sea surface pressure, air pressure, hours of precipitation and sunlight, cloud coverage, visibility, UVI, dew point, humidity, and average and high/low temperature.
2. Automated stations ($N = 485$) only record crucial typhoon forecasting variables, including variables related to temperature, station pressure, humidity, wind speed, and accumulated precipitation.
3. Precipitation stations ($N = 315$) only report accumulated precipitation. Stations in this category are also equipped to provide automated readings.

For each station and each day, we take averages and maxima/minima over hourly readings. Even if a station is equipped to report certain weather variables there can be missing values due to equipment damages or malfunctions, both of which are more likely to occur during severe weather events. Therefore in our analysis we focus on either the human-staffed stations in the first category or a balanced panel of stations within the first two categories.

In unreported property-level results, we match each property sale in our dataset to the nearest station – according to Haversine distance – as of the transaction date. The average

²²[Chambers, Spaenjers, & Steiner \(2021\)](#) compute property-level returns for a set of Oxford-Cambridge colleges over a 70-year period. Like [Giglio et al. \(2021\)](#), conclude that long-term gross income yields for residential properties trend towards zero. [Sagi \(2021\)](#) documents a downward-sloping term structure for realized gross returns to commercial real estate, and [Giacoletti \(2021\)](#) does the same for housing.

²³See World Meteorological Organization Technical Document, [Typhoon Committee Operational Manual](#).

TABLE F.2. Summary Statistics for Key Meteorological Station Readings

	Taipei/New Taipei		Other Metros	
	Peak season	Non-peak	Peak season	Non-peak
Avg. # typhoon warning days	15.8	3.9	15.8	3.9
Max daily precipitation (in)	17.5	16.7	37.8	26.7
Cumulative precipitation (in)	38.9	82.4	47.0	48.9
Avg. wind speed (mph)	3.9	4.0	3.8	4.3
Max wind gust (mph)	101.4	88.3	153.9	126.6
Avg. station pressure (hPa)	989.7	997.4	965.4	973.1
Min. station pressure (hPa)	896.5	907.4	627.8	634.0
Avg. daily high temperature (°F)	89.5	73.6	86.3	74.6
Max daily high temperature (°F)	116.6	115.8	112.7	111.5
N	19,944	64,440	74,790	241,650
# Stations	36	36	135	135

Notes: Observations from a balanced panel of stations reporting typhoon forecasting variables in the pre-reform period. Peak season refers to daily weather readings during July, August, and September, while non-peak includes all other months. Typhoon warnings are set at the national level, and a full history of announcements going back to 1960 is available from the [Central Weather Bureau Typhoon Database](#).

property in our sample is located within 10.2 km of one of the first two types of weather stations (median of 7.4 km). To account for the fact that readings may be a less precise measure of local storm severity in rural areas where CBDs are further from stations, we also confirmed robustness of property-level specifications to including polynomial functions of distance to the nearest station. Echoing our results for aggregate volumes, we find that typhoon-level rainfall events result in a 0.002% lower probability that a second home sells on that date, and that this negative effect on sales probability persists for several weeks.

Table F.2 provides summary statistics for the key weather variables which are related to forecasting Pacific storm severity. To create a consistent sample across variables, we exclude the 40% of stations which only report automated precipitation readings and create a balanced panel of the remaining stations. Taiwan averages 16 days with active typhoon warnings during the peak season but only four days during non-peak months. Maximum daily precipitation across all stations is 5% higher during typhoon season in the Taipei-New Taipei area, and 42% higher across stations in all other metro areas. The other key metrics which accompany storms are also more pronounced during the peak season and outside the Taipei area: low station pressure readings and high maximum wind gusts.

Are precipitation and wind speed sufficient to characterize the severity of weather conditions? We test the validity of our interpretation of the meteorological data by using factor analysis to identify the four factors with eigenvalues above one, which together capture

TABLE F.3. Factor Loadings for Key Weather Variables

	Factor 1 “Fair weather”	Factor 2 “Low pressure”	Factor 3 “High wind”	Factor 4 “Heavy rainfall”
Avg. station pressure	0.37	−0.38	0.01	0.21
Max station pressure	0.37	−0.38	0.02	0.21
Min station pressure	0.37	−0.37	0.01	0.21
Avg. temperature	0.33	0.43	−0.01	0.19
Max temperature	0.33	0.44	−0.04	0.08
Min temperature	0.31	0.42	0.00	0.28
Avg. relative humidity	−0.34	0.04	−0.32	0.38
Min relative humidity	−0.33	−0.07	−0.19	0.46
Avg. wind speed	−0.13	−0.01	0.65	0.14
Max wind gust	−0.13	0.06	0.66	0.17
Cumulative precipitation	−0.14	0.02	0.00	0.58

Notes: The table reports the factor loadings for each variable recorded by the main and automated weather stations in our sample. We restrict attention to the four factors (columns) with eigenvalues greater than one.

88% of variation in weather patterns. Table F.3 reports the factor loadings for the eleven variables which are common to all main stations and automated stations in our sample. The first factor loads on fair weather characteristics: high atmospheric pressure, high temperature, low humidity, limited wind and precipitation. The second loads negatively on pressure and positively on temperatures. Since these two characteristics precede tropical storm systems (Knutson, Tuleya, & Kurihara 1998), this factor identifies a storm forecast component. The third factor loads prominently on average and maximum wind speed, while the fourth factor loads on humidity and accumulated rainfall. Hence, we loosely interpret Factor 1 as a fair weather factor, Factor 2 as a low pressure system, Factor 3 as high wind, and Factor 4 as heavy rainfall.²⁴

In Table F.4 we replace the *Weather* shocks in our baseline volume regression (5.1) with the four factors identified in Table F.3. Consistent with our interpretation, the four factors have the expected sign on property sales. Fair weather is positively associated with volume, while wind and rain are negatively associated with volume. There is no obvious economic reason why low atmospheric pressure conditional on other weather conditions would influence selling behavior, and consequently the association of this factor with volume is statistically insignificant. When we run a regression with all four factors in column 6, the wind factor is the only one with an effect on volume. This suggests what we interpret as a rainfall effect on

²⁴We obtain similar results when we restrict to main stations, which offer a larger set of meteorological variables, including visibility, sunshine, cloud coverage, dew point, and duration of rain vs. sunshine. The main difference is we identify a fifth factor with an eigenvalue greater than one, which we interpret as an “overcast” factor, and which also loads negatively on sales volume.

TABLE F.4. Principal Weather Factors and Real Estate Sales

	(1)	(2)	(3)	(4)	(5)	(6)
<i>Factor1</i> × <i>Summer</i>	17.54***					6.35
“ <i>Fair weather</i> ”	(3.34)					(6.69)
<i>Factor2</i> × <i>Summer</i>		−4.46				5.63
“ <i>Low pressure</i> ”		(6.90)				(7.27)
<i>Factor3</i> × <i>Summer</i>			−17.67***		−13.66***	−14.29***
“ <i>High wind</i> ”			(2.89)		(2.74)	(2.93)
<i>Factor4</i> × <i>Summer</i>				−13.24***	−8.02***	−3.42
“ <i>Heavy rainfall</i> ”				(2.60)	(2.32)	(5.00)
7-day FEs	✓	✓	✓	✓	✓	✓
Day-of-week FEs	✓	✓	✓	✓	✓	✓
Damages Controls	✓	✓	✓	✓	✓	✓
N	4,681	4,681	4,681	4,681	4,681	4,681

Notes: The table presents results from estimating time series regressions according to equation (5.1), using the principal components from Table F.3 instead of the usual rainfall and maximum wind speed shocks. The outcome variable in each column is 100 times the deviation of aggregate log sales volume from its 6-month symmetric moving average. We include daily observations over the period 2006-2016, which encompasses a full El Niño cycle. All regressions control for daily counts of casualties and properties lost due to flooding and typhoons. Newey-West standard errors with eight lags in parentheses adjust for serial correlation and heteroskedasticity. We select the minimum possible lag order such that the estimator for the covariance matrix is consistent. *** $p < 0.01$, ** $p < 0.05$, * $p < 0.1$.

noise trading in our main results may in fact be due to wind once we condition on a richer set of atmospheric conditions. However, wind is not a substitute for rain, as both factors have a significantly negative effect on volume (column 5).

Strong storms may entail property damage which alter sales volume by either lowering the quality of the available housing stock or inducing owners to engage in costly and time-consuming renovations. We download official statistics from the [National Fire Agency](#) going back to 1960 on reported fatalities, injuries, full and partial property losses, and disaster crews and equipment deployed. This information is itemized by the date and type of disaster, allowing us to match the damages to the typhoon warnings and other weather variables in our dataset. Over our pre-reform window of 2005-2011, the average flood or typhoon event during the regular typhoon season generated 70 casualties (mostly minor injuries), completely destroyed 20 houses, and partially destroyed eight houses. Overall, the typical severe weather event was not a substantial shock to the quality of investable real estate. Nevertheless, we control for storm-induced damages in all weather specifications presented in Section 5 and this Appendix.

Our results from estimating equation (5.1) in Table F.5 show a robust negative effect of

TABLE F.5. Severe Weather Shocks and Real Estate Sales

	(1)	(2)	(3)	(4)	(5)	(6)
Max WS \times <i>Summer</i>	-2.27** (0.95)		-1.16 (0.98)			
Rainfall \times <i>Summer</i>		-0.32*** (0.10)	-0.26*** (0.10)	-0.31*** (0.10)		-0.24** (0.10)
$\mathbb{1}\{T > 32^\circ C\}$				5.14 (6.88)		
$\mathbb{1}\{27 < T \leq 32^\circ C\}$				1.51 (4.03)		
$\mathbb{1}\{\text{Max WS} \geq 74\text{mph}\}$					-65.98*** (15.52)	-27.49** (13.32)
$\mathbb{1}\{55 \leq \text{Max WS} < 74\text{mph}\}$					-10.88 (9.85)	-9.18 (7.47)
7-day FEs	✓	✓	✓	✓	✓	✓
Day-of-week FEs	✓	✓	✓	✓	✓	✓
Damages controls	✓	✓	✓	✓	✓	✓
N	1,973	1,973	1,973	1,973	1,973	1,973

Notes: The table presents results from estimating (F.1). The outcome variable in each column is 100 times the deviation of aggregate log sales volume from its 6-month symmetric moving average. RHS variables include maximum wind speed and accumulated rainfall interacted with a dummy for the summer typhoon season, dummies for daily high temperature ranges, a dummy for gusts over 74 mph (typhoon), and a dummy for gusts between 55-73 mph (tropical storm). We include daily observations from the pre-reform period during which our sales and weather datasets overlap: January 1, 2006 through May 31, 2011. All regressions control for daily counts of casualties and properties severely damaged due to flooding and typhoons. Newey-West standard errors with six lags in parentheses adjust for serial correlation and heteroskedasticity. We select the minimum possible lag order such that the estimator for the covariance matrix is consistent (Newey & West 1987). *** $p < 0.01$, ** $p < 0.05$, * $p < 0.1$.

accumulated daily rainfall on volume, but no effect of maximum wind gusts conditional on rainfall. Severe rainfall increases the costs to commuting, restricts outside activity, and may even result in flooding. Even after controlling for temperature (column 4) or for high wind speeds that trigger official typhoon and tropical storms (column 6), rainfall continues to exert a stable and statistically significant effect on sales volume.²⁵ A one millimeter increase in accumulated daily rainfall lowers volume by about 0.3% relative to its six-month moving average. A shock to rainfall of 74 mm (2.9 inches) produces the average precipitation observed during typhoons, resulting in a 20% drop in sales volume.

In Table F.6, instead of using overall sales volume as the outcome, we exploit spatial variation in exposure of local real estate markets to typhoon-like conditions by estimating a version of (5.1) at the district level. The geographic cross-sectional results difference out

²⁵While high wind speeds also hinder the process involved in listing a house, given the historical prevalence of typhoons in the southern Pacific, power grids and building materials are designed to limit damages. The majority (81%) of property sales in our sample involve units in reinforced concrete buildings.

TABLE F.6. District-Level Results: Weather Shocks and Real Estate Sales

	(1)	(2)	(3)	(4)	(5)	(6)
Rainfall \times <i>Summer</i>	-0.037** (0.015)	-0.038** (0.015)			-0.030** (0.015)	-0.037*** (0.014)
Max WS \times <i>Summer</i>			0.043 (0.140)		0.116 (0.142)	
Avg. WS \times <i>Summer</i>				-0.138 (0.383)		-0.012 (0.382)
7-day FEs	✓	✓	✓	✓	✓	✓
Day-of-week FEs	✓	✓	✓	✓	✓	✓
District FEs	✓	✓	✓	✓	✓	✓
Damages controls		✓	✓	✓	✓	✓
N	101,141	101,141	88,078	98,666	88,076	98,627

Notes: The table presents results from estimating district-level panel regressions of the form: $Volume_{j,t} = \beta \cdot (Weather_{j,t} \times Summer_t) + \delta_t + \psi_j + \gamma' \cdot \mathbf{X}_t + \varepsilon_{j,t}$. The outcome variable in each column is 100 times the deviation of log sales volume in district j from its 6-month symmetric moving average. We include daily observations from the pre-reform period (Panel A) during which our sales and weather datasets overlap: January 1, 2006 through May 31, 2011. All regressions except the first column control for daily counts of casualties and properties lost due to flooding and typhoons. Conley standard errors in parentheses adjust for spatial autocorrelation according to the distance between the centroid coordinates of each district. *** $p < 0.01$, ** $p < 0.05$, * $p < 0.1$.

common macroeconomic trends in sales volume such as those due to mandated economy-wide shutdowns or government safety measures.²⁶ Still, we find areas with greater rainfall on a given date experience a larger decline in sales volume, and as in Table F.5, wind speed has no consistent effect. Sales volume is 0.037% lower in a district experiencing a rainy day with 1 mm more of precipitation, even after controlling for average wind gust speed (column 4).

Finally, as a sanity check on our use of weather shocks to separate out noisy from non-noisy traders, we compare the proportion of sales associated with other tags for noise trading on dates with severe vs. normal weather. Table F.7 confirms that severe rainfall crowds out flippers who would have been impacted by the transfer tax had it been in place. During days with tropical storm levels of rainfall (a roughly 2 s.d. shock), the share of transactions with a holding period of less than one year falls by 19 p.p. Rain shocks do not deter sales involving OOT counterparties, and they have only a small negative effect on sales by individuals who are trading properties in the absence of recent employment or marital status changes. Conditioning on all three tags results in a 15 p.p. reduction in noisy volume.

²⁶In unreported results, we run a linear probability model at the property level and find that typhoon events result in a 0.002% lower probability that a second home sells.

TABLE F.7. Rain Shocks and Candidate Noise Trading Share Proxies

	OOT counterparty	No filing change	1-year flip	All
Overall	0.91	0.79	0.42	0.33
< 1 s.d. rain	0.91	0.79	0.42	0.33
\geq 1 s.d. rain	0.95	0.78	0.38	0.30
Difference	0.04*** (13.87)	-0.01 (-1.28)	-0.04*** (-7.30)	-0.03*** (-4.88)
< 2 s.d. rain	0.91	0.79	0.42	0.33
\geq 2 s.d. rain	0.99	0.76	0.23	0.18
Difference	0.08*** (7.63)	-0.03** (-2.20)	-0.19*** (-9.99)	-0.15*** (-8.58)

Note: The table displays the fraction of sales satisfying possible tags for noise trading during the pre-reform period. OOT counterparty refers to transactions where the buyer or seller (or both) has a permanent address in an administrative region other than where the property is located. No filing change refers to a sale where the seller is not selling their property within a year of changing their primary employer or tax filing status (i.e., married vs. single). 1-year flip refers to a transaction where the seller's holding period was less than or equal to 365 days in length. All refers to sales satisfying all of the three aforementioned conditions. 1 s.d. above average rainfall = 12 mm (0.47 in); 2 s.d. above average rainfall = 15 mm (0.59 in). A 2 s.d. rain shock corresponds to average rainfall during a tropical storm event. For each criterion, we compute the difference in sales shares on rainy and non-rainy days and conduct a two-sided t-test on the difference, with t-statistics in parentheses and *** $p < 0.01$, ** $p < 0.05$, * $p < 0.1$.

Appendix References

- Bessembinder, H. & P.H. Décaire** (2021): “Discount Rate Uncertainty and Capital Investment,” *mimeo*, Arizona State University.
- Buchak, G., G. Matvos, T. Piskorski, & A. Seru** (2020): “Why is Intermediating Houses so Difficult? Evidence from iBuyers,” NBER Working Paper, No. 28252.
- Campbell, S.D., M.A. Davis, J. Gallin, & R.F. Martin** (2009): “What Moves Housing Markets: A Variance Decomposition of the Rent-Price Ratio,” *Journal of Urban Economics*, 66(2): 90-102.
- CBRE Research** (2017): “How Much Real Estate? A Global City Analysis,” *CBRE Global Investment Research*.
- Cerutti, E., R. Correa, E. Fiorentino, & E. Segalla** (2018): “Changes in Prudential Policy Instruments - A New Cross-Country Database,” *International Journal of Central Banking*, 13(S1): 477-503.
- Chambers, D., C. Spaenjers, & E. Steiner** (2021): “The Rate of Return on Real Estate: Long-Run Micro-Level Evidence,” *Review of Financial Studies*, 34(8): 3572–3607.
- Chen, P., W.** (2015): “The Policy Implications of Housing Price Fluctuations for Central Banks: A Case Study of Taiwan,” *Quarterly Bulletin of the Central Bank of the Republic of China (Taiwan)*, 37(3), 5-48.
- Chi, C., C. LaPoint, & M. Lin** (2023): “Spatially Targeted LTV Policies and Collateral Values,” Available at SSRN 4426887.
- Dávila, E.** (2023): “Optimal Financial Transaction Taxes,” *Journal of Finance*, 78(1): 5-61.
- Davis, M.A., A. Lehnert, & R.F. Martin** (2008): “The Rent-Price Ratio for the Aggregate Stock of Owner-Occupied Housing,” *Review of Income and Wealth*, 63(1): 352-384.
- Fang, H., Q. Gu, W. Xiong, & L. Zhou** (2015): “Demystifying the Chinese Housing Boom,” NBER Macroeconomics Annual, 30: 105-166.
- Flavin, M. & T. Yamashita** (2002): “Owner-Occupied Housing and the Composition of the Household Portfolio,” *American Economic Review*, 92(1): 345-362.
- Gelman, A. & G. Imbens** (2018): “Why High-Order Polynomials Should Not Be Used in Regression Discontinuity Designs,” *Journal of Business and Economic Statistics*, 37(3): 447-456.
- Giacoletti, M.** (2021): “Idiosyncratic Risk in Housing Markets,” *Review of Financial Studies*, 34(8): 3695–3741.
- Giglio, S., M. Maggiori, K. Rao, J. Stroebel, & A. Weber** (2021): “Climate Change and Long-run Discount Rates: Evidence from Real Estate,” *Review of Financial Studies*, 34(8): 3527-3571.

Gilbukh, S., A. Haughwout, R.J. Landau, & J. Tracy (2023): “The Price to Rent Ratio: A Macroprudential Application,” *Real Estate Economics*, 51(2): 503-532.

Gormsen, N.J. & K. Huber (2024): “Firms’ Perceived Cost of Capital,” NBER Working Paper, No. 32611.

He, D., E. Nier, & H. Kang (2016): “Macroprudential Measures for Addressing Housing Sector Risks,” BIS Papers, No. 86.

Himmelberg, C., C. Mayer, & T. Sinai (2005): “Assessing High House Prices: Bubbles, Fundamentals and Misperceptions,” *Journal of Economic Perspectives*, 19(4): 67–92.

Jordà, O., K. Knoll, D. Kuvshinov, M. Schularick, & A.M. Taylor (2019): “The Rate of Return on Everything, 1870–2015,” *Quarterly Journal of Economics*, 134(3): 1225–1298.

Knutson, T.R., R.E. Tuleya, & Y. Kurihara (1998): “Simulated Increase of Hurricane Intensities in a CO₂-Warmed Climate,” *Science*, 279(5353): 1018-1021.

Kopczuk, W. & D. Munroe (2015): “Mansion Tax: The Effect of Transfer Taxes on the Residential Real Estate Market,” *American Economic Journal: Economic Policy*, 7(2): 214-257.

LaPoint, C. (2022): “You Only Lend Twice: Corporate Borrowing and Land Values in Real Estate Cycles,” *Available at SSRN No. 3633606*.

MacKinnon, J.G., M.O. Nielsen, & M.D. Webb (2023): “Cluster-Robust Inference: A Guide to Empirical Practice,” *Journal of Econometrics*, 232(2): 272-299.

McMillen, D.P. (2012): “Repeat Sales as a Matching Estimator,” *Real Estate Economics*, 40(4): 745-773.

Newey, W.K. & K.D. West (1987): “A Simple, Positive Semi-Definite, Heteroskedasticity and Autocorrelation Consistent Covariance Matrix,” *Econometrica*, 55(3): 703-708.

Poterba, J.M. (1984): “Tax Subsidies to Owner-Occupied Housing: An Asset-Market Approach,” *Quarterly Journal of Economics*, 99(4): 729-752.

Poterba, J.M. (1991): “House Price Dynamics: The Role of Tax Policy and Demography,” *Brookings Papers on Economic Activity*, 1991(2): 143-203.

Sagi, J.S. (2021): “Asset-Level Risk and Return in Real Estate Investments,” *Review of Financial Studies*, 34(8): 3647–3694.

Slemrod, J., C. Weber, & H. Shan (2017): “The Behavioral Response to Housing Transfer Taxes: Evidence from a Notched Change in D.C. Policy,” *Journal of Urban Economics*, 100: 137-153.

Zhang, Y., Y. Tu, Y. Deng, & J. Zhang (2023): “Behaviors of Flippers, Rental Housing Investors and Owner-Occupiers in the Singapore Private Housing Market,” *Journal of Real Estate Research*, 45(2).